JUDICIOUS ADVERTISING COSTS NOTHING

FULL LEASED WIRE PRESS SERVICE

THE EVENING GAZETTE

LET OUR WANT ADS EARN AN EXTRA PROFIT FOR YOU.

ESTABLISHED 1881. XENIA, OHIO, MONDAY, NOVEMBER 10, 1919. PRICE THREE CENTS

WETS DEMAND LITIGATION TO PROVE COUNT

Each Side Watching Other as Irregularity Returns Give Drys Lead.

Columbus, O., Nov. 10.—With the official result on ratification of the federal prohibition amendment indicating a dry majority of 681, it appeared today that litigation will be instituted to determine the final result.

Today, the wets are watching the election machinery in Muskingum county for the purpose of equipping themselves with possible evidence in the event they bring suit to have the courts canvass the vote cast for and against ratification. Dry leaders, it is said, are following a similar program in Hamilton county.

While it appears that the wets will force litigation, it is claimed here that if the official returns, yet to be received at Secretary of State Smith's office from Hamilton, Mahoning Muskingum, Mercer and Pike counties result in an apparent wet majority, the drys will ask the courts to canvass the vote.

Wet leaders assert that, as a result of no mark of identification on the back of ballots, election officials in Champaign county on election day opened marked ballots in order to tell what box to drop them into.

If the contention of the wets that this invalidated all votes cast on the ratification proposal in Champaign county is sustained by the courts, it is said, the wets would win out with the small majority of 57. Champaign county is credited with a dry majority of 738 votes.

Should the drys institute litigation, it is reported, they will base their request on some of themistakes reported from Hamilton and Cuyahoga counties which favor the wets.

U. S. WILL RATIFY PEACE COVENANT BY END OF WEEK

Washington, Nov. 10.—The prediction repeatedly voiced by Republican leaders of the senate that this week would see final action at last on ratification of the German peace treaty, caused Tuesday Nov. 18, to be fixed as a tentative date today for adjournment of the first session of the sixty-sixth congress.

Senator Hiram Johnson, California, one of the unyielding foes of the treaty, said he anticipated ratification with reservations before the end of the week. He regards the proposed reservations as "worthless," he said. The senate was to take up today majority reservation covering the bitterly disputed article 10 of the league covenant. Under this reservation the United States would assume "no obligation to preserve the territorial obligations or political influence of any other country or to interfere in controversies between nations—whether members of the league or not"—under the provisions of the article.

The reservation also provides that the United States would not be obliged to employ its military or naval forces "Under any article of the treaty for any purpose," unless congress, by its constitutional right to declare war, authorizes the use of American forces in a foreign land by act or joint resolution.

MORE REDS ARRESTED.

Detroit, Mich., Nov. 10.—Government agents Saturday night and Sunday arrested 250 more alleged anarchists and every jail and police station is crowded with the suspects today.

AUCTION DATES RESERVED

- Nov. 12—S. E. Sanders and Son
- Nov. 13—Volney P. Harness.
- Nov. 14—John H. Young.
- Nov. 19—Orville Brickle.
- Nov. 19—J. D. Morris.
- Nov. 22—Beal and Jasper Bros.
- Nov. 24—Arnold Bros.
- Nov. 25—Frame and Patterson.
- Nov. 28—Mrs Lola Matthews.
- Dec. 3—Irvin Koogler.
- Dec. 15—Thomas Dignam.
- Dec. 16—E. Stephens.
- Jan. 5—Perry Darding.
- Jan. 19—Tomlinson and McCoy and O. A. Dobbins.
- Feb. 4—Lewis Pennewit.
- Feb. 12—Roby Bartlett.
- Feb. 18—D. L. Miller.
- Feb. 19—D. R. Propping.
- Feb. 25—Cornelius Conner.

XENIA FURNISHED ROSES FOR QUEEN OF BELGIUM.

Xenia furnished the roses that the Queen of Belgium carried on her recent pilgrimage to Cincinnati.

This has just become known through negotiations between Geo. Lampert of the Lampert Floral Company and a Cincinnati customer.

The Cincinnati dealer told Mr. Lampert that a recent order that e rushed through was for the Queen and that she carried the flowers in the parade in Cincinnati. The bouquet was made up of the queen's favorite kind of roses.

BEGIN WORK OF DEPORTING RED LEADERS

Undesirable Aliens Caught in Government Dragnet Will be Ousted Through Activities Of Department.

Washington, Nov. 10.—Proceedings for deportation of undesirable aliens, caught in the government dragnet, were under way today at the direction of the attorney general and the department of justice.

The attorney general has given orders to all district attorneys to expedite the handling of the cases. Every effort will be made to deport many of the aliens within a week.

The dragnet is still out and department of justice officials declared that the work of purging the nation of alien radicals with revolutionary motives, will continue just so long as there remain any of that class in the country. The campaign at present is directed against the Union of Russian Workers, but officials stated today that there is evidence against other organizations of a similar nature and that they will be proceeded against.

The manifesto published by the "Federation of Unions of Russian Workers of the United States and Canada," made public here today indicated the most rdaical designs of this organization.

All But 35 Released

New York, Nov. 10.—Only 35 of the 500 persons arrested by the federal, state and city officials in the raid on 73 communist headquarters in Greater New York on Saturday night were held by the authorities today for further examination in the nation wide crusade against Bolshevik sympathizers. All of the others were released. The officials were said to be planning further raids.

Among the 25 tons of anarchistic literature seized in the second series of raids Saturday night in Manhattan Brooklyn and the Bronix were said to be revolutionary appeals from Nicholai Lenine, the red dicetator of Russia.

Officials declared that investigation of the literature showed that there are between 7,500 and 8,000 members of the communist party living in or near New York and that all are liable to arrest.

The communist officials said, believe in "ownership of everything by the people."

SEE WAY OUT FOR LEWIS IN RECALL OF MINE STRIKE ORDER

Indianapolis, Ind., Nov. 10—The movements of Frank J. Hayes, president of the United Mine Workers, cast an air of mystery about the conference of union leaders called here today to act upon federal Judge Anderson's order commanding the recall of the miners' strike call.

Although the union executive was not registered at the downtown hotels, the report was current that Hayes is in the city and he might figure prominently in the conference.

Other union officials professed to be ignorant of the movements of their executive who has been in Colorado recovering from nervous breakdown.

That Hayes, who had no part in the framing of the strike order, could intervene and rescind the strike order thus allowing John J. Lewis, acting president to retire from his predicament with good grace, is apparent. As the situation stands, Lewis is confronted with the possibility of a jail or prison term if he defies the courts. If he recedes from his defiant stand he faces loss of prestige in the ranks of labor.

If Hayes, however, should take over the reins, recall the strike, Lewis becomes relieved of this ticklish position.

TOLEDO CARS LEAVE TOWN PUBLIC WALKS

Rail Company Moves Its Conveyances Beyond City Limits, Following Fight With People.

Toledo, O., Nov. 10—Today felt the full force of withdrawal of street railway transportation facilities.

Thousands going to work this morning were forced to walk or make use of some form of motor transportation hastily pressed into service.

Over Sunday the full seriousness of the situation was not apparent but with resumption of business today the crippled condition of transportation became an important factor.

The withdrawal of all street cars from the city at midnight Saturday night came as a culmination of a 12-year franchise and on the heels of official notification by the city board of election to officials of the Toledo Railways and Light company that the voters of the city had approved the ouster ordinance passed some time ago by the city council.

Mayor Cornell Schrieber assumed charge of the unprecedented situation and has appointed E. A. Mallory commissioner of transportation. He assumed full charge of motor transportation in the city this morning, establishing zones of operation and a system of uniform charges.

Word came to the city officials today from Henry L. Doherty, president of the traction company that service would be resumed when "the people promise to behave."

The city is expected to decide upon litigation today and Mayor Schreiber has promised swift action in dealing with the situation.

WORST CRISIS IN HISTORY SINCE ROME FELL, NOW

The world is facing the worst crisis since the downfall of Rome.

Three agencies must combine to make the only remedy to combat the situation, legislation, education and religion.

John C. Acehson, president of the Pennsylvania College for Women, and former Xenian, emphasized these thoughts in his address "The Foundation of Civilization" to a large congregation at the First Presbyterian church Sunday morning.

There must be righteous laws, faithfully enforced. The schools must train the hand, the head and the heart. The religion of Christ must above all rule in the hearts of lives of men, said Dr. Acheson.

Dr. Acheson spoke again at the evening service at the church, his theme being "Conservation of the Boy." He made a plea for the boy in the home, the school and the church.

Dr. Acheson, who was a member of the First Presbyterian congregation while he lived here, was greeted by a large number of his old friends and schoolmates, who gathered to hear him at both morning and evening services.

As well as being a prominent educator, he is recognized as a leading thinker. During the war he was sent to Europe as the member of a government commission to study war work by the various agencies, and traveled through the war zone in France and Belgium.

BREAK IN RANKS OF OHIO MINERS STARTS

Steubenville, O., Nov. 10.—The first break in the hitherto solid ranks of the 40,000 union miners in Ohio came today when 75 of the 140 miners at the High Shaft mine of the Steubenville Coal and Mining company returned to work at the old scale.

Pickets failed to stop the men from entering the mine despite the fact that general clashes occurred and four shots were fired from ambush at the returning miners. Police and deputies on the scene prevented the clashes from taking a serious turn.

Three hundred shovel men employed by coal stripping companies in Jefferson county refused to obey the order of the International Brotherhood of Shovelmen to quit work in sympathy with the miners. They voted unanimously at Parlett, Adena, Smithfield station and Harmon to remain at work.

KING DISCLOSES QUICK WIT DURING VISIT TO FRISCO CLUB

San Francisco, Cal., Nov. 10.—King Albert of Belgium was being escorted through the rooms of the Olympic club here on his recent visit, Judge Fitzpatrick escorting him.

"This is our card room," said the Judge when they reached the sanctum.

Coal Strike Developing Into Issue of Organized Labor Against Government

U. S. REGULARS ON GUARD IN WEST VIRGINIA MINING DISTRICTS.

Regulars on guard in West Virginia mine district. INTERNATIONAL

Troops of the First Division, Regular Army, doing guard duty in the coal mining districts of West Virginia. Here are shown motor trucks loade d with regular troops arriving at Charleston, W. Va.

The steamer America, Xmas sh ip of the Knights of Columbus, has just left New York for Vladivostok with a cargo of presents for Ameri can soldiers on the Siberian front. The ship will go by way of the Panama canal and will make stop s and drop off presents at Honolulu a nd Manila.

COUNTRY FACES MOST SERIOUS CRISIS IN HISTORY AS SPLIT IN LABOR APPEARS PROBABLE

Washington, Nov. 10.—The administration takes the stand that the coal strike issue is sharply drawn. If it recedes from the position taken, the radical group now seeking to dominate in the United States will rule and that henceforth decrees of government and decisions of its courts will be scorned or obeyed at will.

If it pursues its course, as it insists it not only will but must, it may meet with considerable opposition, but ultimately, backed by the conservatives in labor and by public opinion at large, it will make its authority paramount in the land.

Such is the government's contention.

Here in Washington it is considered that the situation is far from cheerful. The country is divided into two hostile camps. The interior situation of the United States has been likened to what the situation was in Europe in July 1914, a few weeks before the great war burst upon the world.

The industrial Sarajevo, observers here point out, has been passed. The day of ultimatums has arrived.

The most hopeful sign which leaders seem to see here is the split which they profess to discern within the camp of labor itself. It is asserted that ultimately, reinforced by the march of events, the conservatives will win the day.

Numerically the radicals are said to be in the majority among the leaders. And the conservatives are handicapped by the fact they cannot take advantage of the attitude of the government at present to strengthen their case lest they be accused of siding with the "enemy" and thus losing out altogether.

Republicans as well as Democrats seem to be of the opinion that the federal government has crossed the Rubicon and, whether it will or not, and whether the battle be long or short, hard or facile, it must go on to a decision.

The vast majority of both parties have announced themselves as behind the administration in what they term the "fight for law and order."

The general impression in Washington therefore seems to be that the nation has reached one of the most serious crises in its history and that the next 48 hours conly can tell which way the country is heading—whether calm reasoning will prevail, or whether the people are in for a spell of troublesome times.

LOCAL COAL DEALERS SPEND SUNDAY UNLOADING CARS FOLLOWING ORDERS

Following an order which was received late Saturday night to disregard the Sunday holiday, and unload all cars placed on their sidings, local coal dealers employed forces of men who worked all day yesterday emptying cars of coal delivered to them.

Notice that the embargo to certain classes of consumers, the army and navy, public utilities, state and county, and to retail dealers, had been lifted, was received Friday afternoon. At that time there were 35 loaded cars of coal in the local Pan Handle railroad yards. Only three of thme were consigned to local dealers. The rest of them were for retail dealers in othr places, and were placed in motion for theihr destination as son as possible. Only one or two cars were in the Baltimore and Ohio yards here.

Late Saturday night an order was telephoned to local dealers to unload all cars on their sidings the following day even though the day was Sunday.

With the embargo lifted, cars which were held up in transit are being delivered rapidly to local dealers, and the proposition to get them unloaded within twenty four hours, according to an order which was recently made by the railroads, i serious.

The embargo against coal deliveries was in effect about seven days. It is still effective as far as manufactories are concerned.

Presidential Race Not On Docket Today

Chicago, Nov 10.—Republican national committeemen from a score or more states, here for a "love fest" with National Chairman Will H. Hays today, "will not discuss presidential candidates." Hays explained that the meeting today was to be a "get together meeting only" and that presidential possibilities would not be discussed.

It is persistently rumored that an effort to decide on the location of the coming national convention will be made today. St. Louis is not the only candidate but those in a position to know say the Republicans will meet in Chicago to select their next candidate for president of the United States.

WOMAN LOSES HER VOTE RATHER THAN GO INTO A BARBER SHOP.

Brooklyn, Nov. 10.—On election day a woman in the Flatbush section of this city refused to go into a barbershop to cast her vote. She appeared at a Presbyterian church in Flatbush where the voting place of the Second Election District of the Eighteenth Assembly District was located. She was told to go to a nearby barber shop.

"You shouldn't require a woman to go into a barbershop where men are being shaved," she replied indignantly. "I will vote here and you can send the ballot there for me."

When told that this could not be done the woman walked away declaring that she wouldn't vote at all.

SEA TRAGEDIES ARE REPORTED WITH LOSS OF LIFE UNDETERMINED

Boston, Mass., Nov. 10—Loss of the United States shipping board steamer Polariand, with the crew of 50 men in life boats being sought, four other steamships in distress, a schooner wrecked off Portland, Maine, and the wreckage of another schooner washed ashore at Scituate, Mass., gave evidence today of several sea tragedies.

A wireless message received at the naval radio station here told of the plight of the Polarland. A call for help was intercepted by the high powered naval wireless station at Ottercliffs' Me., and was relayed to Boston.

Wreckage of the schooner bearing number 216,8192 was washed ashore at Plum Coe, Scituate, Mass. Marines thought it was part of the schooner Lochoela from Philadelphia. The wreckage was the top of a vessel's cabin. It had been recently painted. The name "C. Cadman" was written in pencil on the wood. Word was received today that the Glouchester fishing schooner Natalie Hammond was seriously damaged in the gale and had put into Liverpool, N. H.

GENTLEMEN BURGLARS GET LOOT, BUT LEAVE NOTE OF EXPLANATION

"H. E.'

"Just to show you how easy it is for us to get in. Good bye for this time.

"John Jenkins.
"Jim Junkins."

Emulators of raffles who robbed the store of H. E. Schmidt & Co., Saturday night, left this note on the desk in the store, after they had made away with anywhere from $10 to $100 worth of goods.

The burglary was discovered about 12 o'clock Sunday noon by Ernest Schmidt, who entered the store and saw that a rear door was standing open, later discovering the note with its bold contents. A survey of the store Monday was futile in determining the actual extent of the loss, and Mr. Schmidt placed it at between $10 and $100.

The burglars made their entrance by forcing two double doors, on an area way in the rear. They jimmied the outside doors, which were caught with a lock and both floor and top catches, nd then broke the lock of the inner sliding door, and pushed it to one side.

A number of boxes of cigars and some chewing tobacco was missed along with edibles, the extent of which can not be determined. The cash register which contained about $13 which was taken in after the money was put in the safe, was not disturbed, due probably to the fact that it is inclosed in an office cage and also probably to the fact that it is near the front door.

HUNTERS FINED.

For hunting rabbits out of season, Mac Baker and Andrew Darling, of this city, where fined $25 and costs amounting to $35 in each case, by Magistrate J. E. Jones Saturday afternoon. The men were arrested by Deputy Game Warden A. D. Mustard while hunting on the farm of County Commissioner George N. Parrill on the Columbus Pike.

LABOR REPLY TO MANDATE SHOWS TEETH

While Letter of Law is Obeyed to Rescind Order Support of All Labor is Promised.

BULLETIN.

Indianapolis, Ind., Nov. 10—Sentiment in the conference of miners' officials here today is "strongly in favor of calling off the strike of the coal miners in compliance with the court order issued here Saturday. This developed this afternoon when a "leak" appeared in the closely guarded conference.

Washington, Nov. 10. — The coal strike situation today assumed every aspect of a fight to a finish.

With the executive council of the Federation of Labor denouncing the government's course in the strike situation and calling upon the public to fight "autocratic" procedure, the situation today came perilously near being one of organized labor against government.

Administration officials today were stunned by the carefully worded challenge of the executive council of the American Federation of Labor, but were calmly decided to await until the United Mine Workers of American have decided whether they shall abide by the court's decree and call off the strike or whether they shall defy the courts and the government.

The administration will take no steps until after Tuesday night, but there was every indication today that Attorney General Palmer will pursue the course laid out by the cabinet, for to let down now would be an acknowledgement that the government has been wrong and willing to acknowledge an injustice done to the miners.

The carefully worded statement of the executive council of the American Federation of Labor still leaves the way clear for the strike leaders to obey the court's order, but it encourages a contest by promising the support of all labor.

The attitude of labor is set forth in these paragraphs of the declaration:

"We declare that the proceedings in this case are unwarranted, as they are in the history of our country, and we declare that it is an injustice which not only the workers but all liberty loving Americans will repudiate and demand redress. The citizenship of our country cannot afford to permit the establishment or maintenance of a principle which strikes at the very foundation of justice and freedom. To restore the confidence in the institutions of our country and the respect due to the courts, this injunction should be withdrawn and the records cleansed from so outrageous a proceeding."

Washington, Nov. 10.—The government will go ahead with its proceedings against the coal strike leaders.

The proclamation of the American Federation of Labor caused some surprise in administration circles, but it will have no effect on the announced policy of the federal government, according to officials here today.

It is considered that President Samuel Gompers, of the labor federation and his conservative followers, have lost control of the labor movement and that the radicals have swept the field.

It is being freely predicted here that a split in labor is not the remotest of possibilities.

On the other hand it is universally recognized here that labor realizes it is face to face with the greatest crisis in its history and is desperately determined to come out of its clash with the government as near whole as it can.

"The situation is in the hands of the court. The sovereignty of America must be upheld."

The statement was made at the White House today relative to the coal situation and the declaration of the American Federation of Labor in support of the strike.

President Wilson stands ready to appoint a tribunal for the settlement of the trouble if the miners comply with the order of the courts, it was announced at the White House. Until the order of the courts is complied with the situation will rest with the judiciary, it was stated.

One high official stated today that it appeared like "another Fort Sumpter."

PUBLIC SALE

As I have bought a small farm, I will sell at public sale on the Jasper Beal farm on the Ludlow road, 6 miles northwest of Xenia, 2½ miles north of Trebeins, 2½ miles south of Byron, on

Thursday, Nov. 20, 1919

Commencing at 10 o'clock

2——HEAD OF HORSES——2

One black gelding, coming 5, weight 1300, work anywhere, extra good leader. One bay gelding coming 5, weight 1450, a good worker.

8——HEAD OF CATTLE——8

One Jersey-Guernsey cow, giving good flow of milk, carrying 4th calf, be fresh in February. One Shorthorn cow giving good flow of milk, carrying 2nd calf, be fresh in May. One Guernsey and Shorthorn cow giving good flow of milk, carrying 2nd calf, be fresh in May. 1 Jersey and Shorthorn cow, giving good flow of milk, carrying 4th calf, be fresh in May. One Holstein bull 2 years old. Three yearling heifers.

28——HEAD OF HOGS——28

Two sows and boar immuned; 2 brood sows; 1 Poland China boar; 17 head of feeding shoats, weight 100 pounds each; 8 pigs, 8 weeks old.

23——HEAD OF SHEEP——23

Twenty-two ewes; 1 Delaine buck.

IMPLEMENTS—One good 2 horse wagon; 1 good low down wagon; 1 set hay ladders and hog rack; Milwaukee 6 foot cut binder, in good shape; Milwaukee 6 foot mower; double disc; Superior wheat drill; steel tooth hay hake; hay tedder; spring tooth harrow; 60 tooth iron harrow; Hamilton corn plow; Oliver 3 horse breaking plow; Oliver 2 horse breaking plow; 1 4 horse drag; double trees, single trees, hay fork and car, collars, lines and bridles; 2 sets work hames.

FEED—3 tons mixed hay; 400 bushels corn more or less; some fodder.

SOME HOUSEHOLD GOODS SIX HEAD OF GEESE

Nine months time with purchaser giving 2 approved securities. Four per cent off for cash.

CURTIS C. WOLF

Auctioneers, Mouk & Wickert. Clerk, T. C. Long

Lunch by Ladies Aid of Old Town M. E. Church.

COURT NEWS

Almost on the first anniversary of her marriage, Hazel King brought suit for divorce from Milton King. They were married November 9, 1918. The plaintiff avers that her husband has failed to provide for her ever since their marriage.

"With the present very high cost of labor and its ever-increasing demands," Dr. Bacon says, "the way to bring down the high cost of living is to reduce the labor by taking every advantage of advances in science and engineering to do the things with a labor-saving device.

"One fundamental reason that labor is so costly and can afford to make such great demands is that there is a real shortage of labor. Almost any man willing to work can get a job at high wages. Even with the present high prices of coal the actual return to the mine owner probably does not average more than 25 cents a ton of bituminous coal. By utilizing the proposal of making gases from the coal in the ground the gaseous equivalent of a ton of coal probably could be delivered on top of the ground for a cost of 50 cents, including the 25 cent return to the owner of the mine."

Dr. Bacon admits that it will require great engineering skill and considerable experimental work to do this efficiently. One thing which has retarded such development in the past has been the ash or mineral matter in the coal which in time tends to choke combustion of the coal underground."

"This difficulty," he says, "probably can be overcome by operating small areas at a time. In fact, all the difficulties can be met, for the time is rapidly approaching when they must be met. The price of coal is a basic price for everything. High prices of coal mean high prices of all commodities. Carrying out the process on a large scale would reduce the price of coal and set free a large number of men for work in other industries."

QUICK! STOP INDIGESTION

Pain in Stomach, Sourness, Gases and Acidity relieved with "Pape's Diapepsin"

Your upset stomach will feel fine! No waiting! When your meals don't fit and you feel uncomfortable; when you belch gases, acids or raise sour undigested food. When you feel lumps of indigestion pain, heartburn or headache from acidity, just eat a tablet of harmless and reliable Pape's Diapepsin and the stomach distress is gone.

Millions of people know the magic of Pape's Diapepsin as an antacid. They know that most indigestion and disordered stomach are from acidity. The relief comes quickly, no disappointment, and the cost is so little too. Pape's Diapepsin helps regulate your stomach so you can eat favorite foods with out fear. adv

Hold First Meeting of Young 500 Club

The first meeting of a newly formed 500 club which was held Friday evening at the home of Miss Marie Donges on South Detroit street, was made the occasion of inviting a number of other friends of the hostess and the girl members. There were seven tables for 500, among the guests being Mr. and Mrs. Russell Haines, and Silas Jordan of Wilmington. Mrs. Ruth Scott was fortunate enough to secure one of the prizes a hand painted plate, and Dilver Belden was awarded the man's prize, a deck of cards in a leather case. The hostess served a salad course witn coffee and small cakes.

DOCTOR JACKSON'S DIGESTIVE AND LIVER POWDER

Fine for indigestion. Try it and be convinced.

Price 60c and $1.00 at all druggists. Send 3c stamp to The Jackson Medicine Co., Zanesville, O., for sample package.

Roasted Chestnuts Will Pop In Other Homes

While Mr. and Mrs. Charles Pickering of Paintersville were visiting in Virginia recently, they took advantage of the opportunity to buy a quantity of chestnuts at a reasonable price and shipped 65 pounds of the nuts to their home by express. They planned many a feast of chestnuts for the long winter evenings for themselves and their friends.

When they reached home only a quart of the nuts remained. The rest had been sold by their enterprising young sons in small amounts for about the same price as their parents paid fo them on their native heath Expressage on the nuts hadn't been counted in by the young salesmen.

To Cure a Cold in One Day

Take LAXATIVE BROMO QUININE (Tablets.) It stops the Cough and Headache and works off the Cold. E. W. GROVE'S signature on each box. 30c.

Camel CIGARETTES

18c. a package

CAMELS supply cigarette contentment beyond anything you ever experienced! You never tasted such full-bodied mellow-mildness; such refreshing, appetizing flavor and coolness. The more Camels you smoke the greater becomes your delight—*Camels are such a cigarette revelation!*

Everything about Camels you find so fascinating is due to their quality—to the expert blend of choice Turkish and choice Domestic tobaccos.

You'll say Camels are in a class by themselves—they seem *made to meet your own personal taste* in so many ways!

Freedom from any unpleasant cigaretty after-taste or unpleasant cigaretty odor makes Camels particularly desirable to the most fastidious smokers. And, you smoke Camels as liberally as meets your own wishes, for they never tire your taste! You are always keen for the cigarette satisfaction that makes Camels so attractive. Smokers realize that the value is in the cigarettes and do not expect premiums or coupons!

Compare Camels with any cigarette in the world at any price!

Camels are sold everywhere in scientifically sealed packages of 20 cigarettes or ten packages (200 cigarettes) in a glassine-paper-covered carton. We strongly recommend this carton for the home or office supply or when you travel.

R. J. REYNOLDS TOBACCO COMPANY
Winston-Salem, N. C.

WE HAVE WHAT YOU WANT
SOHN
Drug Store

THORB CHARTERS
JEWELER
44 East Main Street
L. A. WAGNER
OPTOMETRIST

THE BOCKLET-KING CO.
415 W. Main Street
PLUMBERS AND MACHINISTS
Valves, Pipe and Fittings
Electric Bulbs for Farm and City Use.
Both Phones

WRIGLEY'S

5c a package before the war

5c a package during the war

and

5c a package NOW

THE FLAVOR LASTS SO DOES THE PRICE!

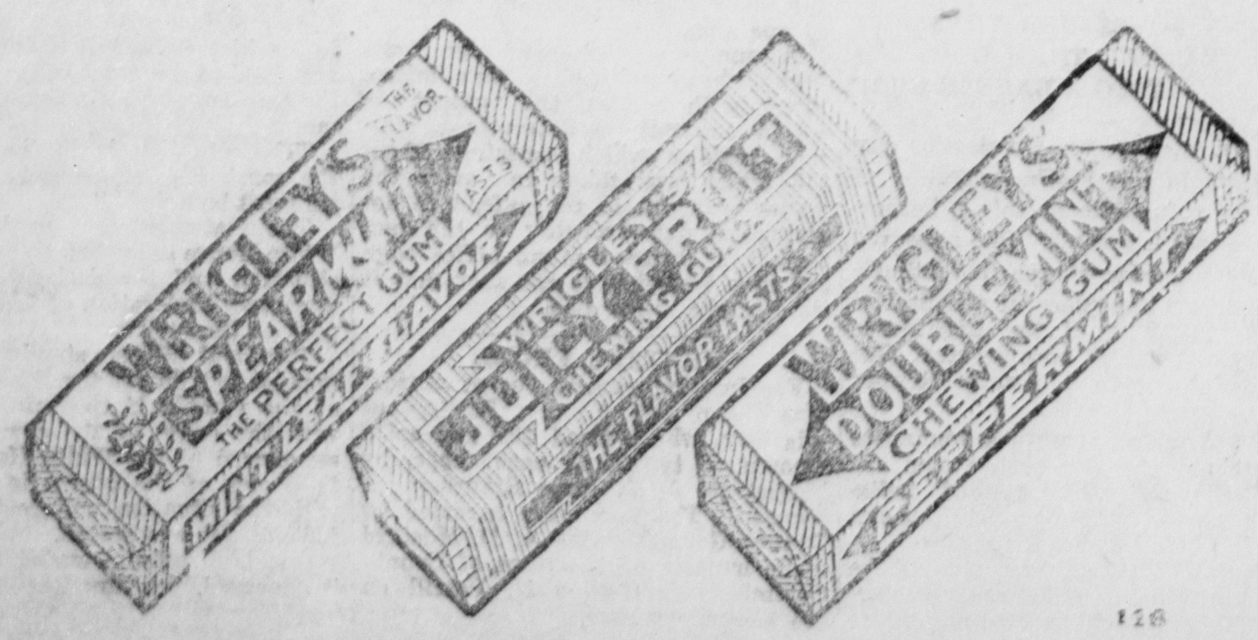

128

Fashion Park and Hart Schaffner & Marx

Fall Suitings Arriving Daily.

Look Them Over.

C. A. WEAVER

SOUND HEALTH

to many thousands is practically a matter of the right use of reliable means of maintaining vitality.

SCOTT'S EMULSION

time-honored and reliable, combines palatability, inherent virtues and unrivaled efficacy. At the first sign of weakness take Scott's Emulsion.

It is known everywhere by the "Mark of Efficacy"—the Fisherman

Scott & Bowne, Bloomfield, N.J. 19-17

SPENCER Rejuveno CORSETS

Let a Spencer designer create your personal model, and by restoring or preserving the youthful grace of your figure, give you style and comfort that ordinary corsets can- [illegible]. Front or back lace.

MRS. ANNA S. MORTON
137 E. Church St.
Bell phone 781-W.

Registered Spencer Corsetiere

PUBLIC SALE!

Having bought a small farm I will offer at Public Auction on what is known as the William Holme's farm, 1½ miles north of Bellbrook on the Bellbrook and Alpha road, on

Tuesday, December 16, 1919

Beginning at 10:00 o'clock, the following property:

2—HORSES—2

One black horse, 10 years old, weight 1300 pounds, extra good general-purpose horse, good liner, and family horse, sound. One brown horse, 5 years old, weight 1400 pounds, sound and good worker.

9 head of Shropshire Breeding Ewes

Due to lamb m iddle of March.

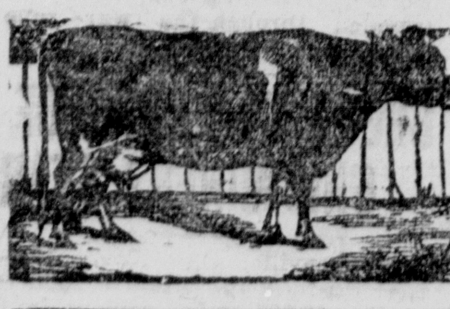

8 HEAD OF CATTLE

One extra good Guernsey cow, caring for fourth calf, due to freshen in February. One Guernsey cow, caring for third calf, due to freshen in February. One thoroughbred Guernsey bull, 18 months old. One Jersey bull, 1 year old. Two yearling heifers. One Jersey male calf, 6 months old. 1 Jersey cow caring for third calf, due to fresh in February.

FARM IMPLEMENTS

One Milburn wagon with Brown bed, used but little; 1 Deering binder, 7 foot cut, with tongue truck, good as new; 1 new Deering corn binder; 1 new 10-7 Hoosier wheat drill, used one season; 1 Johnson, 5 foot mower, nearly new; 1 John Deere corn planter; 1 Johnson 10 foot sulky hay rake in good condition; 1 new Bradley 12 inch gang plow, with foot lift and extra 4 horse hitch; 1 Lever harrow, either 10 or 15 foot made in 3 sections, for either 3 or 4 horses; 1 harrow cart, with 24 inch wheels to fasten to draw bar of harrow; 1 No. 4 New Idea manure spreader, in good condition; 1 new flat top 14 foot long with seat and brake; 1 new Little Gem wind mill with screens for all kinds of seeds; 1 new self feeder; 1 5 tooth cultivator; 1 buzz saw on truck with 20 and 26 inch saws, in good condition; 1 bob sled, nearly new; 1 Ross power cutting box with 4 knives; 1 sleigh and 1 strand sleigh bells; 36 feet of Myers hay track, complete with car in good shape; 130 feet of new hay rope; 1 single harpoon hay fork; 1 handy push cart; single trees; double trees and jockey sticks; 1 extra 3 horse hitch for road wagon; 1 potato scoop; 1 30 gallon oil tank; 1 new straw knife; 1 light spring wagon; 1 120 egg Sure Hatch incubator.

HARNESS

Two sides of brass mounted harness, nearly new; 2 brass mounted bridles; 1 set of check lines 16 feet long; 1 set of leather choke straps; 1 set of leather breast straps; several good leather collars; 1 set of fly nets and other articles too-numerous to mention.

TERMS

All sums of $10.00 and under cash, all over that amount a credit of 9 months will be given purchaser giving a bankable note with 2 approved securities. 4 per cent off for cash.

ALPHA STEPHENS

JOHN WRIGHT, Auctioneer. A. R. HOWLAND, and JOHN WEAVER, Clerks.

LUNCH BY THE WILLING WORKER'S CLASS OF M. E. SUNDAY SCHOOL.

LOCAL ITEMS

Tuesday matinee only, R. Hayes Hamilton's Traveltalk, "Washington by Night," Bijou 3:30 p. m.

Free demonstration of Holly Oleomargarine at Fetz Bros' Thursday, Friday and Saturday. adv11-8

"Washington by Night," Traveltalk by R. Hayes Hamilton, Bijou, matinee only, 3:30 p. m., Tuesday. adv

Mrs. Harry Steele of near Xenia, is confined to her home suffering with a cold and bronchitis.

Home-made comforts at Galloway and Cherry's. advtf

The many friends of Mrs. Raper Hagler will be sorry to know she is critically ill, with little hope of her recovery. She is suffering with heart trouble following bronchial trouble.

New Weber Wagon and new Nisco Manure Spreader at Harness' sale, Nov. 13th. 11-11

Emma Dymond who has been working at the Kennedy Grocery has accepted a position at the Citizens National Bank and begun work there Monday morning.

All parties who have ordered trees, shrubs, etc. of me will please be ready for them last of this week as I will deliver them. E. B. Reeves. adv-11-10

—Regular meeting of Xenia Camp No. 7004 M. W. of A. Tuesday evening November 11th. A full attendance is desired. Oysters will be served. Geo. F. Soward, Clerk.

—Unity Court No. 12 O. O. C. will please meet Tuesday evening at 7 o'clock.

GET IT AT DONGES

—Stated meeting of Aldora Chapter No. 262 O. E. S. Tuesday evening, November 11th at 7:30. Sec.

"Home Made Comforts at Galloway and Cherry's. tf

Mrs. David M. Kyle of the Jamestown pike, who submitted to a surgical operattion at McClellan hospital a week ago, is doing nicely

Life Insurance—"Love in Action." See Douglas Curtis. adv 11-8

Mr. and Mrs. Clarence Miller of West Second street, are announcing the birth Saturday evening, of a daughter.

Celebrate "Peace Night" down at the Rink. Skating from 7:30 to 10:30. adv-11-10&11

An 11 pound son, Delbert, was born Sunday to Mr. and Mrs. Theodore Terrell of Center street.

Celebrate "Peace Night" down at the Rink. Skating from 7:30 to 10:30. adv-11-10&11

Armistice Dance at Jamestown, Nov. 11. The American Legion cordially invotes you to their dance and entertainment, Tuesday evening. Come on—come all—young and old. Shepherd's Jazz Orchestra. Sharp Hall. Cards, Refreshments. Admission $1.00. adv-11-10

Wanted—Sales girls, also office girl. Apply at once. Jobe Brothers Company. adv-11-11

Mrs. Anna Chew Hopton of Syracuse, N. Y., left for her home on Friday evening, after a visit of two or three weeks here. Her sister, Mrs. J. O. McCormick, gave a family dinner in her honor on Thursday evening.

Xenia friends have received cards as follows: "Mr. and Mrs. J. Wilson Carey announce the marriage of their daughter, Sara, to Mr. Richard Spencer Stone, on Wednesday the 5th of November, Minneapolis. At home Hotel Maryland, Minneapolis.

Mrs. Raper Hagler, well known Greene county woman, is very ill of heart trouble at her home on the Hoop Road.

Mrs. John Blade of Baynard's Corner on the Wilmington pike, is suffering from a fractured collar bone which was sustained when she slipped and fell on the porch at her home.

: Jacob Samuel LeValley and Miss Bessie Irene Potts, of Yellow Springs were united in matrimony Saturday afternoon at the Baptist parsonage by the Rev. Albert Read.

Health And Economy join hands when you eat the *famous cereal—* **Grape-Nuts** Deliciously satisfying

THE WEATHER.

Rain tonight, warmer in central and east portion; Tuesday local rains and colder.

—The women of the First Baptist church will please make note of the missionary meeting for Wednesday at 3 p. m at the parsonage. Mrs. Lulu Quisenberry will preside. Mrs. Reed cordially invites all to attend.

—The Standard Bearers of the FirstM. E. church will meet Tuesday Nov. 11 at 7 o'clock with Mrs. C. L. Spencer. This is the time for the payment of the dues, 70 cents each.

The thank offering meeting of the Woman's Missionary society of the Reformed church will be held Tuesday afternoon at 2 o'clock in the Sunday school room of the church.

—Social Service Board meeting tonight at 7 o'clock.

Mr. and Mrs. Peter Stafford of Charles Street are rejoicing over the birth of a 12 pound son, who has been named Edward H.

—Members and officers of Triumph Temple, P. S., are requested to meet at K. P. Hall Tuesday ov. 11 at 7 p. m. for practice.

—Regular meeting of Xenia Lodge o 52 I. O. O. F. Tuesday Nov. 11 at 7:30 p. m. Work in the initiatory degree. Visitors welcome. Secretary.

—The Women of Mooseheart legion No. 310 will hold their regular meeting tomorrow night Tuesday Nov. 11 at 7:30 o'clock.

—South Side W. C. T. U. will meet at the home of Mrs. Orville Watkins Friday Nov. 14, 1919 at 1:30 p. m. A full attendance is desired as there will be report of the state convention.

Mrs. Elmer Vance, who has been the guest of her mother, Mrs. George Kingsbury and other relatives here for two weeks, started today for her home in Ervin, Tenn. Mrs. Vance's suit case, which was checked through was robbed on the trip to this city, and everything of value it contained, including a handsome fur collar were stolen.

Friends of Mrs. Rose Golden Lott are grieved to know that she is lying at the point of death at her home on Mechanic street, the end being expected hourly. Relatives have been called to her bedside. Mr. and Mrs. John Golden and Mr. and Mrs. Timothy Golden of Covington, brothers and sisters-in-law of Mrs. Lott and her sister, Mrs. Mattie Redmond of Dayton are here.

Dr. Jesse Johnson, of Xenia Theological Seminary, preached at the Piqua United Presbyterian church at the morning service Sunday.

The Women's Home Missionary Society of the First M. E. church will meet with Miss Clara Allen at her home on Second street, Tuesday at 2:30. Bring thank offering.

Miss Clara and Elsie King, of Maple Corner, entertained a merry crowd of young girls and boys at their home Friday evening. They spent the evening in playing Victrola music and games. Refreshments of ice cream, cake and taffy were served.

As a surprise to Mr. and Mrs. T. J. Canny, twenty of their neighbors and a few other friends called in masquerade costume at their home on Hill street Friday night. After the guests had removed their masks, echure was played, and Mr. and Mrs. Harry Esterline were fortunate enough to secure both prizes. Ice cream and cake were served.

EAST END NEWS

Peters Bros. are making extensive improvements in their cleaning plant in order to comply with the requirements of the State Fire Marshall. They will make their plant more convenient and practically fire proof.

Mrs. Hattie Spencer has about recovered from her recent illness.

Mr. and Mrs. Alonzo Ware of Columbus, visited relatives here Sunday.

Prof. H. L. Billups of Denver, Colo., delivered an address Friday night in behalf the Supreme Camp of American Woodmen. An effort will be made to organize a local camp here and the machinery was set in motion Friday night. Mr. Oscar W. Price will be in charge of the local camp. Major Everett R. Marchant and wife of Dayton, were also in attendance.

Mrs. Leota Hamilton left this morning for Chicago where she will take a special course of study.

Mr. R. E. Holmes spent Sunday in Springfield attending the Executive Board of the District Baptist Sunday School Institute. The meeting was held at the residence of Mrs. Fredricka Lockett.

Gloom spread over the residents of the Eastern part of the city Sunday afternoon when the news of Mrs. Louie Hale's death became known. Her brother Mr. Charles W. Byrd of East Market street received a telegram about 5:30 o'clock stating that his sister died Sunday morning at her home in Cincinnati. The telegram stated no particulars except that her remains would be shipped here today. Mrs. Hale was a life long resident of this city and had resided in Cincinnati only about two years. She was the oldest daughter of Mr. and Mrs. J. W. Byrd. She leaves two daughters, Mrs. Marie Spencer and Mrs. Mildred Nelson, both of Indianapolis, and one grandson, Robert Spencer. She also leaves her mother, Mrs. Julia Byrd of Indianapolis, three sisters, Mrs. Minnie Jackson and Mrs. Bertha Lee, both of Indianapolis, and Mrs. Jessie Dickerson of Baltimore, Md., and one brother, Mr. Charles Byrd of this city and a number of other relatives. She was a member of Zion Baptist Church of this city. Funeral arrangements will be announced later.

Mrs. Belle Smoot, of Cleveland, is visiting Mrs. Elizabeth Alexander of East Market street. She is on her way to visit her brother in Paris, Ky., and stopped over here for a few days to visit friends.

Funeral services for James Robinson, Spanish-American War Veteran, who died Saturday at the National Military Home, Montgomery county, will take place Tuesday at 2 o'clock at the home of his brother, Harry Robinson on South Columbus street. A complication of ailments caused his death. He is survived by five brothers and one sister.

On Tuesday evening November 11, 1919, thre will be an Armistice Ball at the K. of P. Hall. All ex-soldiers will be there. Good time assured.

Sleep? Does a dry cough keep you awake? KEMP'S BALSAM will stop the tickle that makes you cough. GUARANTEED.

CHILDREN FRIGHTEN ROBBERS.

Cleveland, Nov. 10—Screams of two children sleeping in the lobby of the Gayety theater early this morning put to rout six robbers who attempted to open the theater's safe.

MILK GOES UP CENT.

Bucyrus, O., Nov. 10.—Milk in the local market was raised in price today to 7 cents for pints and 13 cents for quarts.

NOTICE

To the Stockholders of The Spring Valley Mercantile Company: Notice is hereby given that a special meeting of the Stockholders of The Spring Valley Mercantile Company has been called by the Board of Directors to convene at the office of the Company, which is now located at the Spring Valley Flouring Mills, Spring Valley, Ohio, on the 20th day of November, 1919, at eight o'clock in the evening. This meeting is called for the purpose of considering and acting upon a prosition to sell the real estate of the Company, and for the transaction of any and all other business in connection therewith that may be necessary or desirable. By order of the Board of Directors. J. A. Spitler, Secretary. adv 10-11

To Fortify The System Against Colds, Grip and Influenza Take

"Laxative Bromo Quinine Tablets"

Be sure you get the Genuine Look for this signature

E. W. Grove

on the box. 30c

SneezeToday? Look Out for Flu!

A FEW sneezes—a cold in the head—and then trouble. Winter time is cold time—and colds are the beginning of most winter sickness. Get a package of

LIGHTNING LAXATIVE QUININE TABLETS

Will Not Gripe or Sicken

—take a few of them. Relief in twenty-four hours. Perfectly safe. Ask your druggist or dealer. Only 25 cents.

GALLOWAY & CHERRY

Draperies Curtains

Carpets Rugs

TENTS FOR RENT

Hamilton Burglary Parallels Xenia One

Burglars, who backed a truck up to the rear of the Metropolitan clothing store of Hamilton, a branch of the Dayton store of that name, hauled away overcoats and suits valued at $8,000 sometime Saturday night.

The burglarly is an exact parallel of the Hutchison and Gibney robbery in this city last winter, and of numerous other wholesale burglaries that terrorized merchants in Ohio about that time. At Hamilton 150 coats and 125 suits were taken valued at from $35 to $75 a piece.

The same night burglars entered the Model Laundry Company in Hamilton and secured shirts, underwear, overalls and handkerchiefs.

NAME "BAYER" ON GENUNE ASPIRIN

For Pain, Colds, Neuralgia, Toothache, Headache

You want relief—quickly and safely! Then insist on "Bayer Tablets of Aspirin," stamped with the "Bayer Cross."

The name "Bayer" means you are getting genuine Aspirin prescribed by physicians for over eighteen years, and proved safe by millions of people.

For a few cents you can get a handy tin box of genuine "Bayer Tablets of Aspirin,' containing twelve tablets. Druggists also sell larger "Bayer" packages. Aspirin is the trade mark of Bayer Manufacture of Monoaceticacidester of Salicylicacid. adv

CATARRH

Is a constitutional disease. Years of use have proven the curative value of the constitutional remedy, Hood's Sarsaparilla, in the treatment of this complaint. Sold and recommended by druggists everywhere. adv

419 EGGS FROM 20 HENS IN 30 DAYS

Mr. Dougherty Got This Result In October. Plan Is Easily Tried.

"I tried Don Sung and the results were far past any expectations. I got 419 eggs in 30 days from 20 hens while moulting. I think this is wonderful, as they hardly laid at all before while moulting."—Frank Dougherty, 5940 E. 11th St., Indianapolis.

Mr. Dougherty bought $1 worth of Don Sung tablets in October and wrote the above letter in November. Figure his profit on 35 dozen eggs from hens that formerly laid little or nothing.

This may sound too good to be true, but it costs nothing to find out. We'll make you the same offer we made him.

Give your hens Don Sung and watch results for one month. If you don't find that it pays for itself and pays you a good profit besides, tell us and your money will be promptly refunded.

Don Sung (Chinese for egg-laying) works directly on the egg-laying organs, and is also a splendid tonic. It is easily given in the feed, improves the hen's health, makes her more active in any weather, and starts her laying.

Try Don Sung for 30 days and if it doesn't get you the eggs, no matter what the weather, your money will be refunded by return mail. Get Don Sung from your druggist or poultry remedy dealer or send 50 cents for a package by mail prepaid. Burrell-Dugger Co., 284 Columbia Bldg., Indianapolis. Ind.

HEADACHE Caused by Acid-Stomach

Yes, indeed, more often than you think. Because ACID-STOMACH, starting with indigestion, heartburn, belching, food-repeating, bloat and gas, if not checked, will eventually affect every vital organ of the body. Severe, blinding, splitting headaches are, therefore, of frequent occurrence as a result of this up set condition.

Take EATONIC. It quickly banishes acid-stomach with its sour bloat, pain and gas.

It aids digestion—helps the stomach get full strength from every mouthful of food you eat. Millions of people are miserable, weak, sick and ailing because of ACID-STOMACH. Poisons, created by partly digested food charged with acid, are absorbed into the blood and distributed throughout the entire system. This often causes rheumatism, biliousness, cirrhosis of the liver, heart trouble, ulcers and even cancer of the stomach. It robs its victims of their health, undermines the strength of the most vigorous.

If you want to get back your physical and mental strength—be full of vim and vigor—enjoy life and be happy, you must ret rid of your acid-stomach.

In EATONIC you will find the very help you need and it's guaranteed. So get a big 50c box from your druggist today. If it fails to please you, return it and he will refund your money.

EATONIC (FOR YOUR ACID-STOMACH)

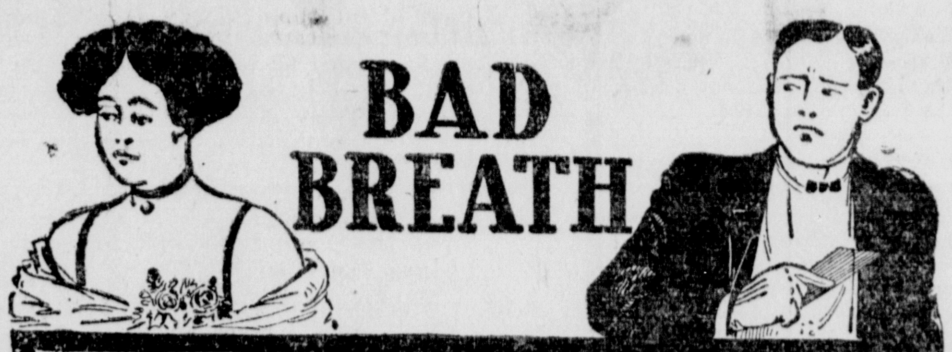

BAD BREATH

DO YOU WANT your friends to avoid you? They will certainly do so when your breath is bad. There is no excuse for anyone having a bad breath. It is caused by disorders of the stomach which can be corrected by taking Chamberlain's Tablets. Many have been permanently cured of stomach troubles by the use of these tablets after years of suffering. Price 25 cents per bottle.

Chamberlain's Tablets

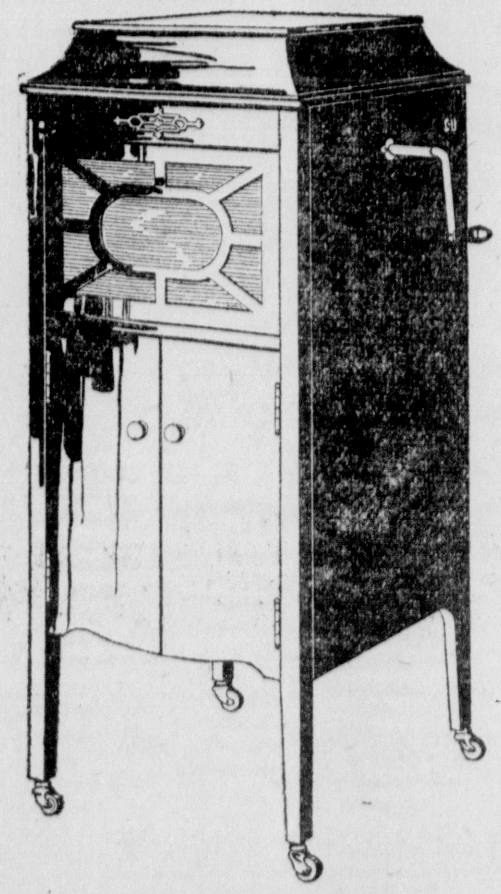

CALL and HEAR —THE— Columbia Grafonola

THE EMPIRE

ALETHETONE

WILSONIAN

LOUIS

METEOR

Talking Machines

We are headquarters for the world's Best Makes of Machines, Records and Record Cabinets. Large stock to select from. Easy Payments.

SUTTON MUSIC STORE

East Main St. Xenia, O

GROWING GIRLS' —and— LADIES' English Shoes

Soft Vici Kid, also comes in plain toe with low or Cuban heels. Shoes worth at least $2.00 more on today's market.

$4.98

MOSER'S Bargain Annex Dept. SECOND FLOOR

We X-cel in *Quality and Service*

Get your orders in before Cold Weather Comes

The Wilson Engineering and Contracting Co.

It will do you good to know that others TAKE PEPSINCO

In the sale of PEPSINCO we know of course that advertising pays, but in this sense, it's not the advertising which we buy in this newspaper, but the advertising which satisfied users of PEPSINCO give us through their sincere and immediate recommendation of PEPSINCO to others. No remedy in our entire stock, for the purpose seems to give such universal satisfaction as PEPSINCO and this, whether it is taken for simple case of gas, belching, chronic indigestion or acute dyspepsia. You can safely put your trust in PEPSINCO complete faith that it will not fail you.

Ask your druggist—he sells and recommends Pepsinco.

The Resinol treatment

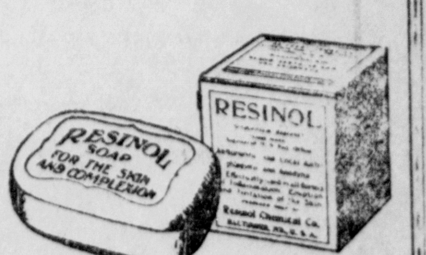

Is a simple effective remedy for sufferers from itching, burning, skin troubles. Try today, bathing that uncomfortable, irritated surface with RESINOL SOAP and warm water. After you have dried it gently with a soft cloth, apply RESINOL OINTMENT with the finger tips. Then see if you are not surprised at the prompt and blessed relief.

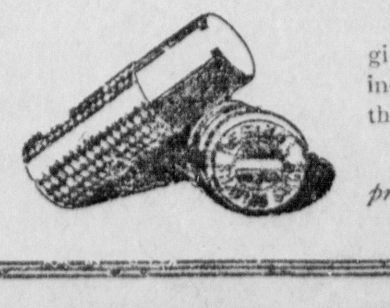

RESINOL SHAVING STICK gives a rich lather, full of soothing, healing properties which leave the skin comfortable and refreshed.

All druggists carry the Resinol products.

FOR
CLASSIFIED ADVERTISING
Call One-Double-One Either Phone

The Xenia Daily Gazette

Published at Gazette Building
South Detroit Street By
THE CHEW PUBLISHING CO.

J. P. CHEW, EDITOR.

Entered as second-class mail matter under act of March 3rd, 1879, at the Postoffice, Xenia, Ohio.

Members "Ohio Select List" Daily Newspapers. Robert E. Ward, Foreign Advertising Representative. Chicago Office, No. 5 South Wabash Avenue. New York Office, 225 Fifth avenue.

NEW SUBSCRIPTION RATES.

	1 Mo.	3 Mo.	6 Mo.	1 Yr.
In Greene County	$ .40	$1.00	$1.90	$3.50
Zones 1 and 2....	.45	1.15	2.15	4.00
Zones 3, 4 and 5..	.50	1.30	2.40	4.50
Zones 6 and 7....	.55	1.45	2.65	5.90
Zone 8	.60	1.60	2.90	5.50

By Carrier, Per Week, 12c
Per Single Copy, 3c.

THE BOSTON POLICE STRIKE REBUKED.

The election of Governor Coolidge in Massachusetts was a splendid indorsement of his stand for law and order in the case of the strike of Boston policemen. The result proves that the American people regardless of politics are willing to abide by the orderly processes of law and have no sympathy with the attitude of those who would violate their oaths of office in an attempt to gratify personal desires. No man is too high or too humble to bow to the majesty of the law which aims to protect all alike and whose processes are accessible to all.

The great issue in the United States today is the supremacy of the people's law, and there is no room in America for those who would spread the doctrines of unrest, anarchy, bolshevism and lawlessness for the purpose of undermining our civilization and overthrowing a government founded in sacrifice and upheld and maintained for more than a century by the sacred blood of those who appreciated the fact that here is located an asylum for mankind where all men are declared to be created equal in the right to life, liberty and the pursuit of happiness—a government of the people, for the people and by the people.

Tuesday's election in Massachusetts gives increased assurance to America that the principles enunciated in the Declaration of Independence are not idle words and increases their confidence in the declaration that this government shall not perish from the earth. The people of Massachusetts, the birthplace of American liberty, are to be congratulated for giving to the nation in so emphatic a manner this evidence that those who hold the law lightly are not to be encouraged in their acts.

SANDRA THE JEALOUS

BY JANE PHELPS.

A Happy and Unexpected Surprise
CHAPTER XCV.

I couldn't get that woman out of my mind for days. It seemed so pitiful. No wonder she felt hard, and looked hard too. I shivered as I thought how I would feel if I had to listen to Everett calling for some woman he loved and he had died with her name on his lips. It was horrible I made up my mind never to "play" with human hearts, as that woman had put it—to be fair and square in all I did. For the first time I had no wish to be like Leola. That was killed forever. I still longed for her fascinations, but only to make my husband love me better, not to use to make him jealous. That unhappy creature who had travelled across the ocean to upbraid Leola, had effectually killed any admiration I had for the first Mrs. Graham.

Someway, too, it made me feel more tolerant of Everett. If he knew these things, he had suffered. If he had not known them, he was to be pitied because she had made her position as his wife a cover for her flirtations.

"Would you like to take Miss Lane and the baby and go home for a couple of weeks?" Everett asked me soon after this experience.

"Why—yes."

"Why did you hesitate?"

"Becouse I hated to leave you alone," I answered truthfully.

"I beg your pardon, dear, I imagined it was because of Miss Lane."

"No—I wouldn't dare travel alone with Junior," I said, all unconscious that I was admitting the wisdom of his decision to retain Miss Lane.

"Then you can plan to leave Saturday. I shall be very busy for the time you are away, could be at home perhaps but little. I thought it a good time for you to make your people a visit.'

What a fuss father and mother and the boys made over Junior! Really, Miss Lane had to give in to mother, occasionally and she was a bit more likeable than when we left home. All my girl friends came to see me, and to admire baby. All but Rose; I missed her dreadfully. Her mother came over, and from what she said I knew she had no idea that Rose was unhappy. She talked of soon going to Chicago on a visit.

"I hope she will not go," I said to mother.

"Why dear? That isn't a very nice wish."

"Rose isn't happy, mother. If she goes she will be horribly distressed."

"I'm very sorry. Runaway marriages seldom turn out well. But we must hope for the best. Perhaps her mother may be able to help her."

I doubted it, but as I felt I had no right to discuss Rose's affairs even with mother I said no more.

The two weeks fairly flew by. Then one morning came a letter from Everett telling me when to return. That was like him. He seemed to think it perfectly right to order my life as he wished. Strangely, this time I did not rebel, although I was having a wonderful time.

There had been a sort of suppressed excitement in Everett's manner when he planned my visit that had excited my curiosity. It was different from anything I ever before had noticed in him, and so I was ready to return without grumbling.

Dad wanted to wire him we couldn't come; that he was going to keep his grandson another week. But I laughed at him and persuaded him not to be so foolish. Mother joined with me, although she longed for us to remain.

"We must do nothing to interfere father," she said. "We cannot live their lives for them, but we can at least keep from meddling,' and father as usual, gave in.

It was a lovely day when we arrived in Hendon. Everett met us at the train, and seemed delighted to see me as well as the baby. To my surprise he had that same air of supressed excitement he had had when I went away, only now it was even more noticeable.

"What has happened, Everett? I know there is something by your manner.'

"Wait and see," was all he would

How Trees Grow.

Tree trunks do not grow in length between the tap root and the lowest branch. Also the tap root when cut off at a specific length always remains the same length, for it is but the trunk or body below the soil. Both root and body may branch, or lengthen by new leaders.

PUBLIC SALE

Will offer for sale at Public Auction at residence ½ mile south east of Bellbrook, on Spring Valley-Bellbrook pike, on

FRIDAY, NOVEMBER 14, 1919

Will sell household goods first, beginning promptly at 10:30.

HOUSEHOLD—Among these will be found several fine pieces of Antique Furniture. Extension table, 2 iron beds, old fashioned cord bed, walnut half bed, 3 other beds, 7 sets of bed springs, 7 mattresses, 3 wash stands, 5 feather beds, plush bed couch, 3 burner Bonami Coal oil stove, new, 2 gasoline stoves, 2 hard coal heating stoves, 3 heating stoves, good wood stove, rockers, hair cloth divan, set dining chairs, 150 yards of Brussels, Wool and Rag Carpets, dishes of all kinds, china and old fashioned patterns. Many other articles.

TWO HEAD OF CATTLE—Milk cow, second calf, heifers calf, 3 months old.

FARMING IMPLEMENTS — Two horse wagon, two horse wheat drill, one horse wheat drill, deering mower, roller, 2 steel hay rakes, corn planter, 50 tooth harrow, one horse harrow, 2 breaking plows, Buckeye riding cultivator, hay ladders, 3 double shovel plows, Barshare plow, single shovel plow. Set of gravel boards, top buggy and open top buggy. Double trees and single trees. Pair of stretchers with single trees, 3 long handle shovels, 6 forks, jockey stick, hog rack, pair of bolster springs for two horse wagon, platform spring wagon, family carriage sets of work harness, 4 sets of leather fly nets, Collars, bridles and halters, pair of check lines, 2 set of buggy harness.

TERMS—All sums of $10 and under, cash. All above $10 a credit of 6 months will be given purchaser giving note with two approved securities. 4 per cent off for cash.

John H. Wright, Auctioneer, Clem Ferguson, clerk.

M. V. MORRIS

Lunch Stand Reserved.

Morse's LAXA-PIRIN

For Colds, La Grippe and Headache

Contains Aspirin

Combined with Time-Proved Remedies and Fine Laxatives. Read Formula Upon the Box.

Contains No Quinine To Upset Any Sensitive System

25 Cents All Druggists

YOU CAN'T WORK WELL WITH A COLD

Relieve it with Dr. Bell's Pine-Tar-Honey

NOBODY likes to be around a person suffering from a heavy cold. It exposes them needlessly. You can take care of your job and keep business and social engagements shortly after you begin using Dr. Bell's Pine-Tar-Honey. For it is prompt in helping Nature expel phlegm, allay inflammation, ease breathing, and driving away irritating coughs.

Use it — give it to the kiddies. Don't suffer a minute longer than you have to. The ingredients used in Dr. Bell's Pine-Tar-Honey are highly beneficial in promoting the relief cold-sufferers seek. Safe and economical.

At all druggists. 30c., 60c., $1.20.

LOOK FOR THE BELL ON LABEL
Dr. Bell's Pine-Tar-Honey for Coughs and Colds

Give the Family PODOLAX

Correct those tardy bowels naturally, smoothly, comfortably with Po-Do-Lax. Liven the lazy liver. Keep the family healthy, pink-cheeked, free from constipation and its dangerous results. 60 c. Druggists everywhere.

PODOLAX LIVER AND STOMACH

CHICHESTER S PILLS

THE DIAMOND BRAND.

Ladies! Ask your Druggist for Chi-ches-ter's Diamond Brand Pills in Red and Gold metallic boxes, sealed with Blue Ribbon. Take no other. Buy of your Druggist. Ask for CHI-CHES-TER S DIAMOND BRAND PILLS, for 25 years known as Best, Safest, Always Reliable

SOLD BY DRUGGISTS EVERYWHERE

YOU NEED NOT SUFFER FROM CATARRH

But You Must Drive It Out of Your Blood.

Catarrh is annoying enough when it chokes up your nostrils and air passages, causing difficult breathing and other discomforts. Real danger comes when it reaches down into your lungs.

This is why you should at once realize the importance of the proper treatment, and lose no time experimenting with worthless remedies which touch only the surface. To be rid of Catarrh, you must drive the disease germs out of your blood.

Splendid results have been reported from the use of S. S. S., which acts on the catarrh germs in the blood.

If you wish medical advice as to the treatment of your own individual case, write to Chief Medical Adviser, 42 Swift Specific Co., Atlanta, Ga.

RAYOLIGHT OIL

Clear, Bright Light

Lanterns give a much brighter light with Rayolight Oil—the clean, high grade kerosene. Produces a flame that burns steadily—that wind can not extinguish easily.

Economical and uniform—the same every day.

Gives lamps added lighting power—makes oil heaters and cook stoves heat and cook better.

Sold by all dealers.

THE STANDARD OIL CO.
(An Ohio Corporation)

BIJOU

TO-NIGHT

"OLIVE THOMAS"
IN HER FIRST SELZNICK PICTURE

"Upstairs and Down"

From Cellar to Garret—A Laugh on Every Step.

"AMONG THOSE PRESENT"

Two Reel Paramount-Mack Sennett Comedy.

SPECIAL ADDED ATTRACTION
MONDAY MATINEE ONLY 3:30 P. M., R. HAYES HAMILTON TRAVEL TALK, "THE ADIRONDACK AND ROCKY MOUNTAINS."

TUESDAY

MATINEE AND NIGHT

"Sacred Silence"

Fox 5 reel drama featuring WILLIAM RUSSELL and a superb cast.

"DABBLING IN SOCIETY"
Two Reel Sunshine Comedy.

SPECIAL ARMISTICE DAY PATRIOTIC LECTURE
TUESDAY MATINEE ONLY 3:30 P. M., R. HAYES HAMILTON TRAVELTALK, "THE NATION'S CAPITOL AND POTOMAC RIVER."

CATARRH

For head or throat Catarrh try the vapor treatment—

VICK'S VAPORUB
"YOUR BODYGUARD" – 30¢, 60¢, $1.20

SHE COULD NOT STAND OR WORK

But Lydia E. Pinkham's Vegetable Compound Restored Her Health and Stopped Her Pains.

Portland, Ind.—"I had a displacement and suffered so badly from it that at times I could not be on my feet at all. I was all run down and so weak I could not do my housework, was nervous and could not lie down at night. I took treatments from a physician but they did not help me. My Aunt recommended Lydia E. Pinkham's Vegetable Compound. I tried it and now I am strong and well again and do my own work and I give Lydia E. Pinkham's Vegetable Compound the credit."—Mrs. JOSEPHINE KIMBLE, 935 West Race St., Portland, Ind.

Thousands of American women give this famous root and herb remedy the credit for health restored as did Mrs. Kimble.

For helpful suggestions in regard to such ailments women are asked to write to Lydia E. Pinkham Medicine Co., Lynn, Mass. The result of its long experience is at your service.

For Skin Soreness

of infants and children you can find nothing that heals like

Sykes Comfort Powder

Leading physicians and nurses have used and endorsed it for more than 25 years. 25c at the Vinol and other drug stores The Comfort Powder Co., Boston, Mass.

FOR SALE

One four row McCormick Husker, one Moline pitless wagon scale. Both brand new. Bargains.

Greene County Hardware Company.

Grip, Influenza

Hamlin's Wizard Oil a Reliable. Antiseptic Preventive

During influenza epidemics spray the nose and throat several times a day with one part Wizard Oil and two parts water, using an atomizer. If you haven't an atomizer, gargle the throat and snuff the mixture up the nose. This treatment sets up an antiseptic wall of defense against "Flu" germs.

Chest colds and sore throat lead to grip. Stop them at once with Wizard Oil before they can develop into dangerous influenza.

Get it from druggists for 30c. If not satisfied, return the bottle and get your money back.

Ever constipated or have sick headache? Just try Wizard Liver Whips, pleasant little pink pills, 30c at druggists. Guaranteed.

QUICK RELIEF FROM CONSTIPATIO

Get Dr. Edwards' Olive Ta

That is the joyful cry of thou since Dr. Edwards produced Tablets, the substitute for calome griping results from these pl little tablets. They cause the and bowels to act normally. never force them to unnatural a Dr. Edwards' Olive Tablets soothing, healing, vegetable com mixed with olive oil.

If you have a bad taste, bad b feel dull, tired, are constipate bilious, you'll find quick and su sults from Dr. Edwards' little Tablets at bedtime. 10c and 25c

PUBLIC SALE

On account of having no room to stable my dairy he on the farm, I will offer for sale

Friday, Nov. 14, 1919

At 12:30 P. M.

On what is known as the Gowdy farm, 1½ miles fr Xenia, on the Wilmington Pike,

THE FOLLOWING LIVE STOCK

10—HEAD OF CATTLE—10

An extra fine lot of Dairy Cows

3 Jersey Cows, 3 Jersey-Holsteins, 3 Shor Horn-Holsteins.

ALL WILL FRESHEN IN JANUARY AND FEBRUAR

1 Holstein Bull, coming 2 years old

A GOOD BIG ONE

19—HEAD OF SWINE—19

Durocs and Spotted Poland-Chinas

1 Sow with 7 pigs, 3 80-lb. Shoats, 8 40-lb Shoats—All Immuned.

1 Two-seated Trap, good as new, Milk cans, Etc.

TERMS MADE KNOWN ON DAY OF SALE

John H. Young

GRIEVE & WEBB, Auctioneers. E. S. COLLIER, Cler

HARVEST SALE

Babb means Best

"LEADERS IN HARDWARE SINCE 1885."

SPECIAL

The best hatchet that can possibly be made. Hand forged from crucible steel, rustless finish, fully warranted, $2.00 value for

$1.49

"Get Heavy" with the mailman by treating yourself to one of our strong, well finished MAIL BOXES. We have them in galvanized iron, black enamel and oxidized copper. They are neat, storm proof and durable. ....90c to $1.75

This washing machine and wringer—all power driven—does perfect work and will not damage the daintiest garment. Gas engine or electric motor. Make wash day a PLAY DAY with this machine. We have them from ....$20.00 to $135.00

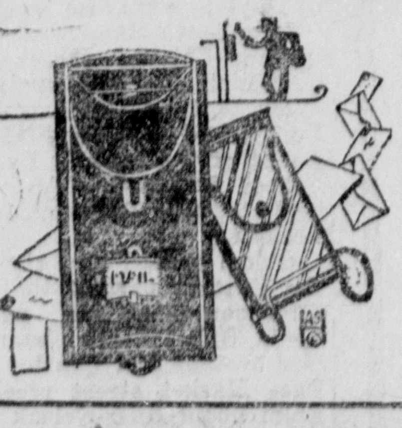

Tackle the job with one of these tackle blocks. Our blocks and pulleys will do the trick quickly and easily. They are stout, durable and therefore safe. One of the best "hands" on the farm. We have them in all sizes and they are priced from ....50c to $3.50

SEE OUR FIVE AND TEN CENT COUNTER

16 S. Detroit St. Babb Means Best Xenia, Ohio.

PHONE, WRITE OR SEND IN YOUR AD — EITHER PHONE 111

THE CLASSIFIED COLUMNS

WILL SUPPLY YOUR WANT

LET THEM BUY, SELL, RENT, TRADE OR FIND HELP FOR YOU
EARN AN EXTRA PROFIT BY READING AND USING THESE ADS

Classified Advertising Rates.

EFFECTIVE, JULY 1st, 1918

One cent per word each insection. 20% discount if ad. is run one week.
No ad. accepted for less than 25 cents.
20% off for cash with order, or if paid for at office or by mail while the ad is running.
One month for the price of three weeks.
Contract and display rates on application.
Figures, dates and addresses are counted.
Classified page closes at 10 a. m.

WANTED

WANTED TO BUY—Typewriter, Underwood preferred. Address 9 W. Monument Ave., Dayton, O. 11-15

BEFORE SELLING your junk, call 144 either phone for best prices and a square deal. 10-tf

WANTED—To buy second hand stoves and furniture highest price paid. Bell 827 W No. 349 E. Main St. J. E Bone. 11-15

WANTED TO BUY

Good Used Typewriter

CALL AT GAZETTE OFFICE:

WANTED—Children's clothes to make by experienced seamstress. Call Bell 673-R. 11-8

WANTED—HAY WANTED, Greene County Hay Co., Call Cit. 4-803. 11-22

REAL ESTATE.

WE HAVE A LIST of the best farms for sale in Greene county, also homes and investments property and building lots in all parts of the city.

GRIEVE & HARNESS

Office, 17 Allen Bldg. 11-10tf

LONG & MARSHALL—Real Estate and Loans, Will buy or sell your property or loan you money. It will pay you to see me. Office 19 South Detroit St. Gazette bldg. Both phones. 6-1tf

JOHN W. PRUGH—The Real Estate Man, will buy or sell your property. Money to loan. Twenty years successful business. Office No. 6, North Detroit St. Both phones. 6-1tf

HOUSES FOR SALE

FOR SALE—House and lot, value $3,500 George Moore, Both phones. 11-11

FARMS FOR SALE.

FO RSALE—115 acre farm, tile drained, slate roofed, buildings, 2 miles of city to settle an estate. This ad. will appear but a few times. H. G. Martin, R. F. D No 9, Springfield, O. 11-13

FARMS and houses for sale.
HOUSE for sale like rent.
LIBERT BONDS bought for cash.
PIANO for sale. Easy payments.
Hay Ladders, $6. Broad tread wagon $8.00, work harness, $7. Mantles, air registers, cider barrel, cultivator, harrow for sale. John Harbine, Allen bldg.. Telephones. 11-14

VETERINARIAN.

F. J. GRIMES, veterinarian surgeon New Jasper O., Fistula Specialist, and oleola. Cit. 5-840. 11-12

FOR SALE MISCELLANEOUS

FOR SALE—5 tons of light mixed hay. Howard Glass, Sitizens phone. 11-11

FOR SALE—2 pairs shoes, No. 7, 1 grey, 1 black, like new. 118 East Third St. 11-11

FOR SALE—Single Comb Buff Orphington. Ancona and White Leghorn cockerels. Sallie Paullin. Cit. phone 3-69 Jamestown. 11-18

FOR SALE—Perfectly white fox terrier, 10 months old. A little beauty, Interurban Restaurant. 11-10

FOR SALE—Two gasoline engines, 1 h. p. and 5 h. p. displaced by motors, need some repairs but can be made as good as new for small sum. International make; priced dirt cheap, as we need room, Journal, Jamestown, Ohio. 11-19

FOR SALE—Cook and heating stoves, wood, coal gas or gasoline stove,, repairing of all kinds. Andy Pfohl, Second Hand Store, 15 West Third Street. 8-25tf

FOR SALE—One 12 h. p. International gasoline engine, one 4 row McCormick husker with cutter head, both in good order. Will guarantee to do good work. Priced to sell W. C. Smith. New Burlington, Bell 4018-4. Mutual 5. 11-11

FOR SALE—White willow baby carriage in good condition. Call Bell 59-W. 11-12

FOR SALE—75 bushels of apples, range from $2.25 to $2.50 per bushel, J. P. Short, Cit. phone 7-810 Stone Road. 11-10

FOR SALE—A motor washing machine, like new for $18. Call Bell 509R.

FOR SALE—Spotted Poland China boar immuned and recorded, grandsons of Lilly's chief 4069 and Searchlight Bob, 7137. High classed but not high priced. William L. Harner, Bell phone 4023-11 Beavercreek road between Fairfield and Fairground road. 11-13

FOR SALE—50 shocks of corn and fodder in shock. Ray Hagler, next to Ball park, Cincinnati pike. Cit. 433 Red. 11-9

FOR SALE—Motorcycle, 908R Bell phone. 11-12

FOR SALE LIVE STOCK

FOR SALE—Fresh Jersey cow and calf. A 1 fine separator. Good horse. New set harness. Priced right. C. A. Woolley, Jasper Sta. 11-14

FOR SALE—Jersey bull, 10 months old, eligible to register. D. B. Elam, Bell phone 4015R1. 11-12

FOR SALE—Three roan shorthorn bulls 1 year old W. J. Cherry, Bell phone. 11-15

FOR SALE—Four brood sows and pigs. Cit. phone 13 on 839 Xeina, O. 11-12

FOR SALE—A few choice Spotted Poland china gilts, will sell bred or open. D. M. Kyle, Jamestown pike, Bell phone. 11-12

FOR SALE—Four seven weeks old pigs. Call 720 East Church St. 11-12

FOR SALE—A few large Poland China male pigs of March farrow. R. R. 9, A. C. Grieve & Son. P. O., Xenia, O. 11-15

FOR SALE—Good driving horse, also carriage. Julia Schweibold. Bell 105-W. 11-11

FOR SALE—Two shorthorn bulls, one white and one roan, 7 month old. Harold Mryson. Bell 4039-3. 11-14

FOR SALE—10 Shropshire sheep, 15 ewe lambs. Robert Beals Cit. phone. 11-14

FARM MACHINERY

FOR SALE—One 4 roll McCormick husker, good as new. One 10 h. p. Stickney gasoline engine in good running order. Price reasonable L. O. Brickle, Xenia, Cit. phone 3-849. B. H. Fleming, Cedarville phone 2-112. 11-11

FOR SALE AUTOMOBILES

FOR SALE—Second hand Ford Cars, R. A. Murdock, Cedarville, O. Phone 55. 12-10

FOR SALE—Chevrolet touring ar in first class condjtion, Xenja Hat Cleaning Shop. 12 North Detroit St. 11-11

FOR SALE—Automobile, perfect condition, electric lights, self starter. Bargain. Can be seen at Xenia Garage. Opp. Shoe Factory. 11-10

FOR SALE—1916 Ford touring car; winter top. Bell phone 544 or 449W Clyde Scott. 11-4tf

MISCELLANEOUS

TRAPPERS ATTENTION—I will buy hides for cash. Get my figures before selling. Ed. Thurman, 131 Trumbull St., Bell phone 473-R. 11-14

LOOK IT'S GETTING COLD. Bring in your last fall overcoat, have it steamed cleaned and pressed or new velvet collar. Prices Reasonable. Ed. Pressinger, 30 West Main st. up stairs. 11-10

LOOK, me over, Albama Rose Bud, Junk dealer pays good prices; rags, magazines, etc. Cit. 168-R. Residence 26 Taylor St. 12-6

LOANS ON EVERYTHING. Notes and bonds bought. Farms, houses and lots for sale. John Harbine, Allen Building. Telephones. 19-27tf

PAPER HANGING—Fine sampies to select from, cheap. Frank Hamilton, Wilberforce, O. Cit. phone 14-815. 11-24

LOOK—Let us set up that gas stove. All work guaranteed. Blackburn brothers. 286R Bell. 11-11

AUCTIONEERS

GRIEVE & WEBB,
AUCTIONEERS.
See us for the date of your
PUBLIC SALE.
Bell 874-R. Cit. 240-G
Col. R. R. Grieve Col. John L. Webb
17 Allen Bldg

Call Citizens' Phone 3-68 for
C. L. TAYLOR, Auctioneer
or see my calendar at Wickersham Hdwe. Store, Jamestown. 11-11

JOHN H. WRIGHT
AUCTIONEER.
See me for the date of your Public Sale.
Bell phone 19-R BELLBROOK, O. 1022tf

EARL E. KOOGLER, Auctioneer, R. F. D. 10, Xenia, Ohio. 11-10

Call at my expense or address
A. A. HUTSLAR, Auctioneer.
AUCTIONEER.
Bell phone State 526 Springfield, Ohio 11-10

LOST AND FOUND.

LOST—Black and yellow sheard dog, called "Teddy." License No. 3659 Bell 648-W. Reward. 11-12

LOST—Child's fur neck piece Saturday. Finder please leave at Gazette or call Cit. 21-828.

LOST—Black sow, Sunday night, Nov. 2, weighing about 350 pounds, from farm of Stephen Powers, Port William. Notify Vest Haworth, Port William. 11-15

LOST Black fur scarf on Home avenue. Reward Call 552-W3. 11-11

LOST—On street fountain pen with safety clasp attached. Leave at Gazette office. Reward. 11-12

LOST—New Racine auto tire, Wednesday noon, notify Engle Floral Co. Reward. 11-10

TRUCKS AND HAULING.

MOTOR TRUCK HAULING
Trucks equipped with
SHOCK ABSORBERS
Save from jar, stock furniture, etc
Kelly Ford Station, Bell 488; Cit. 279.

FOR RENT.

FOR RENT—Individual storage rooms, large enough to accomdate furniture of an ordinary house. Rooms can be locked with no danger of theft. Inquire Gazette office. tf.

FOR RENT—Furnished rooms, 137 East Market street. Call evenings after 6. 11-11

FOR SALE HOUSEHOLD GOODS

FOR SALE—Heating stove. Call No. 15 Branch St. 11-8

FISHBACK'S NEW and SECONDHAND Store 635-7-9 East Main, Buy and sell clothes, stoves, furniture, carpets, etc. Cit. phone G334. 6-9tf

FOR SALE—Librarty table, small center table, Moser's Shoe Store. 11-10

BEAUTY PARLORS

HAIR DRESSING, MANICURING, chiropidy, facial and body massage. Also make switches. Madame Smith, Bell 467-W. 8-12tf

POULTRY WANTED.

POULTRY WANTED.
If you have poultry to sell it will pay you to call us. Fletcher Grocery, Bell 449 or Cit. 30. 10-29tf

Public Sales

Have your sale announced FREE in this column early, so that you may claim your date and others will stay off of it. These ads are run every day and are gratis with the large display advertising. We also furnish sale bills without charge. Let us tell you about it.

PUBLIC SALE—Nov. 20 at 10 a. m., at the Jasper Beal farm on the Ludlow road, 6 miles n. w. of Xenia, 2½ mi. n. of Trebeins, 2½ miles south of Byron. 2 horses, 8 head of cattle, 28 head of hogs, 23 head of sheep, implements, feed, some household goods. Auctioneers, Mouk & Weikert, T. C. Long, clerk. CURTIS C. WOLF. nc

PUBLIC SALE—One complete threshing outfit. One 16 horse Reeve's engine, double. One 3252 Altman & Taylor separator, this separator only having been run about 39 days. This is only one of the things in the big public sale of T. B. Frame public sale Nov. 25 to be announced later. nc.

PUBLIC SALE—Nov. 13, 10:30 a. m., at my residence on the John A. Fudge farm 3½ miles from Xenia on the Union road, 1½ miles from Union church. 3 horses, 17 head of cattle, 55 head of hogs, feed, farm implements, house hold goods, and many miscellaneous articles. Grieve & Webb, auctioneers, J. E. Sutton, clerk Lunch by Ladies of Union church. nc VOLNEY P. HARNESS.

PUBLIC SALE—Nov. 12th, 10 a. m., at our residence on the Jamestown, Cedarville pike, 5½ miles n. of Jamestown, 7 horses, 17 cattle, 22 hogs, feed, farm implements. Taylor & Webb, auctioneers, Foster Fitzpatrick, clerk. Lunch. nc. S. E. SANDERS & SON.

PUBLIC SALE—Nov. 28, at 12 noon, on Ed Raney farm 3 mi w of Cedarville, 2 miles south of Clifton on Clifton and Wilberforce pike, 5 horses, 4 cattle, 28 hogs, Ford auto, Implements etc. MRS. LOLA MATTHEWS, guardian of Wm. Matthews. Wilson and Kennon, auctioneers. nc

PUBLIC SALE—Dec. 3, 10 a. m., at my residence on the Kiefaber farm, 1 mi. south of Alpha on the River road. 4 head of horses, 7 head of cattle, 12 head of shoats, 25 Shropshire sheep, farm implements, harness, feed, household goods, etc. Auctioneers Earl E. Koogler and David Koogler, Clerk, G E. Greene. nc. IRVIN KOOGLER.

PUBLIC Sale—December 15th at 10:30 a. m. at my residence on the Frank Neff farm on the Valley pike, 9 mi. east of Dayton, 3 miles west of Medway and 2 miles north of Osborn, 10 cows, 31 hogs, 4 horses, farm implements, harness , feed, household goods; many miscellaneous articles. Monk & Weikert, auctioneers, Harry McFeeley, clerk. Lunch by Byron Ladies' Aid. THOS B. DNGNAM

PUBLIC SALE—Dec. 16, 1919, 10 o'clock on William Holme's farm 1½ miles north of Bellbrook, 2 horses, 8 head of cattle, 9 head of sheep, farm implements, harness and many other articles, John Wright auctioneer. A. R. Howland and John Weaver, clerks. Lunch. ALPHA STEPHENS. nc

YOUR TIRES WILL STAND UP

to the test after we have completed our system of work on them. You may rest assured that all of our vulcanized places are stronger than the rest of the tire, because it is composed of genuine rubber that has never been used. We employ only modern methods and expert help.

"YOURS FOR BETTER SERVICE"

XENIA VULCANIZING CO.

BOTH PHONES — OPPOSITE GRAND HOTEL

Big Lot of Hay Fever Jokes

But Kentucky Man Says—"People Who Belong to Hay Fever Colony are Kidding Themselves."

Wouldn't Be Any Rose or Hay Fever if Simple Home Remedy Was Given a Chance.

"Yes, there's a real NINTY-NINE per cent effective remedy for hay or rose fever," frankly states a druggist in a prosperous Kentucky city.

"But I don't expect anyone to believe me, because the treatment is so easy and the cost not worth mentioning."

"The annual crop of hay-fever jokes would be mighty scarce if people would get an ounce of Mentholized Arcine and by just adding water that has been boiled make a pint of liquid that will prove a real help to all who suffer."

"Many of my hay-fever friends tell me that by starting to gargle and snuff or spray the nostrils a few times a day the expected severe attack often fails to appear and in cases where it does show up is very mild and does not annoy."

"The Better Class of Pharmacists" who dispense Mentholized Arcine say it will greatly modify any attack even when taken three or four days after hostilities begin.

Go to a real live druggist when you get ready to make a pint.

7 A DAY FOR 7 DAYS

If Your Nerves Are Shaky Because of Over-Indulgence in Tobacco or Alcohol or by Excess of Any Kind, Bio-Feren is What You Need Right Away.

Don't grow old before your time, don't let nervousness wreck your happiness or chances in life. The man with strong, steady nerves is full of vigor, energy, ambition and confidence.

You can have nerves of steel, firm step, new courage and keen mind by putting your blood and nerves in first-class shape with mighty Bio-Feren, a new discovery, inexpensive and efficient.

Men and women who get up so tired in the morning that they have to drag themselves to their daily labor will in just a few days arise with clear mind, definite purpose and loads of ambition.

All you have to do is to take two Bio-Feren tablets after each meal and one at bedtime—7 a day for 7 days—then reduce to one after each meal until all are gone.

Then if your energy and endurance haven't doubled, if your mind isn't keener and eyes brighter, if you don't feel twice as ambitious as before, any druggist anywhere will return the purchase price—gladly and freely.

Bio-Feren is without doubt the grandest remedy for nervous, run-down, weak [illegible] and women ever offered and is [illegible] expensive. All druggists in this city and vicinity have a supply on hand—sell many packages.

Zemo Soothes and Heals Itching Skins

A CLEAN ANTISEPTIC LIQUID

For itching, torturing skin troubles, there is nothing like clean, liquid ZEMO; easy to apply, pleasant to use; no salve, grease, smear or stain.

You will be surprised how quickly your skin trouble will disappear if you use this safe, antiseptic healing lotion. Any druggist can supply you with a 35c trial size, or a $1.00 regular size bottle of ZEMO.

When the skin is sensitive or tender, ZEMO SOAP should be used with ZEMO; it is soothing and healing to the skin.

The E. W. Rose Co., Cleveland, O.

DEATH KNELL IS PRONOUNCED ON THE SODA DRINKS

The youthful swain who in ye past has been wont to lead his laye faire into the delectable atmosphere of the soda foundtain place and there for a small sum, fill her with nectar of the gods and add to her natural sweetness with an ice cream soda, is now doomed to be engulfed in the whirlpool of financial distress.

The death knell of the dime drink has been sounded by fountain operators. Full many a moon ago ye crimp was put in ye pocketbook of the "dating" school boy, when he found to his horror, that the soda fountain men had tended to add fuel to his natural Young America sense of revolutionarism by soaring the price of the inevitable soda from 5 to 10 cents. Some time since, Uncle Sam had opened his palm for another cent that counts as war tax.

But now the worst. With the fountain owner's demanding another nickel on such necessities of celebration as sodas, and with the "movie" admissions already well above the clouds, there is little hope for the lad who wishes to show his chivalry to the fair sex anent this sort of entertainment.

From the way in which both soft and hard drinks have been rising lately, it is a draw as to which has been affected by prohibition.

AMERICAN LEGION POST TO OBSERVE SIGNING OF ARMISTICE NOV 11

Fitting celebratjon of Armistice Day, November 11, by Joseph Foody Post, No. 95, of the American Legion has been passed upon by the organization. The following resolution has been adopted at a recent meeting.

Whereas, the governor of Ohio has called upon the citizens of this state for suitable observance of November 11, 1919, as Armistice Day for the expression of renewed thanks to those who took part in the World War, and has recommended that that day be made of special significance by the American Legion, and

Whereas the members of Joseph Foody Post, No. 95, American Legion feel that Armistice day can be observed by it in no more fitting way than by an expression of remembrance to the nearest relatives of those who laid down their lives for the Great Cause.

Now therefore be is resolved, that this Post extend to nearest relatives of such soldiers its sincere sympathy in their loss and gives its assurance to them that on this day and on each succeeding anniversary of this day its thoughts will be of them and of our dear departed comrades, and ,

Be it further resolved, that inasmuch as no complete list is as yet available of such relatives, that a copy of this resolution be printed in the public press and spread upon the records of this Post.

WALTER LUNN,
ARTHUR KELLY,
CHARLES L. DARLINGTON,

DON'T SPOIL YOUR CLOTHES. That is why they use Red Cross Ball Blue. All leading grocers 5 cents.

KELLEYS

FORD REPAIRS
AND SERVICE.
FORD SALES
VULCANIZING
FORD CARS
RADIATOR REPAIRS

CHECK THAT COLD RIGHT AWAY

Dr. King's New Discovery has relieved colds and coughs for fifty years

IT was an unusually high quality cold, cough, grippe, and croup remedy when introduced half a century ago. Not once in all the years since then has the quality been allowed to deteriorate. Its effectiveness in combating colds and coughs has been proved thousands of times in thousands of families. Taken by grownups and given to the little ones for the safe, sure treatment of colds and grippe, coughs and croup, it leaves absolutely no disagreeable after-effects. Get a bottle at your druggist's today. 60c. and $1.20.

Bowels Act Human

—function gently but firmly without the violence of purgatives—when you treat them with Dr. King's New Life Pills. A smooth-acting laxative that gets right down to business and gratifying results. All druggists—25c. a bottle.

ORPHIUM

TO-NIGHT

"THE SUNDOWN TRAIL"

In six reels featuring MONROE SALISBURY. A great picture of the Golden days of old California. Brilliant dramatic action, awe inspiring scenery, mining camp in 1849. Makes it the BEST photo-drama of the year.

"TEMPEST CODY BUCKS THE TRUST"

In two reels featuring MARIE WALCAMP as Tempest Cody. A spur and saddle story.

TWO——BIG FEATURES——TWO

TUESDAY NIGHT

"THE GIRL ALASKA"

The first and only photoplay ever made on Alaskan soil. It is a true picture of the wild life of romance, hardship and glamour of the gold country. Every foot of the film was made in Alaska. An Extraordinary Treat.

"ELMO THE MIGHTY"

In two reels featuring ELMO LINCOLN and GRACE CUNARD. Make it a point to see this big production.

First Show 7:00 O'clock. Second Show 8:30. COME EARLY.

I have on the floor for

Immediate Delivery

One 1920 Five Passenger Buick

If Interested See Me Quick
I Will Not Have this Car Long

M. H. Schmidt

The Buick Man

Public Sale!

Having decided to quit farming, we will offer for sale at our residence, one and a half miles south of Cedarville, and 5½ miles north of Jamestown on Cedarville and Jamestown Pike, on

Wednesday, November 12, 1919

Commencing at 10:00 A. M. the following property:

7—HEAD OF HORSES—7

One bay gelding, 10 years old, weighs 1450, will work any place, extra good single line horse. One gray Percheron mare 13 years old, weighs 1500, a good single line, will work any place. One gray Percheron mare, 7 years old, weighs 1425, will work any place. One black gelding, 3 years old, has been worked some. One bay horse, six years, will work any place. One gray filly, 2 years old. One bay colt, 15 months old.

17—HEAD OF CATTLE—17

One Red Poll Durham cow, 8 years old. One Red Poll Durham cow, 7 years old. Two Red Poll Durham cows, 5 years old. One Shorthorn cow, 5 years old. One Holstein cow, 5 years old. One Jersey cow, 8 years old, will be fresh in March. One Jersey cow, 7 years old will be fresh in May. One Jersey cow, 5 years old will be fresh in March. One Jersey cow, five years old. These are all good gentle milk cows. One Shorthorn bull, 2 years old, a good one. Six spring calves.

22—HEAD OF HOGS—22

Six sows and forty-two young pigs. Fifteen shoats will weigh about 100 pounds. One Duroc male hog, 2 years old, has been immuned.

FEED

Six tons of mixed hay in barn.

FARM IMPLEMENTS

One Old Hickory wagon with 50 bushel bed; Corn King manure spreader; McCormick binder, 6 foot cut; Jones mower, 5 foot cut; hay tedder; nine foot steel hay rake; John Deere sulky breaking plow; John Deere walking plow; Syracuse walking plow; one 18-inch disc cutter; John Deere corn planter, complete with check-row; steel land roller; Spike forty-five tooth harrow; Corn King riding cultivator; seven shovel Junior plow; Buckeye fertilizer disc grain drill; one set of hay ladders, 16 foot long, with hog rack attachment; fodder sled; corn sheller; gravel bed; grindstone; two hand replanters; road cart, rubber tires; two seed sowers; gasoline engine, as good as new; 60 gallon coal oil tank; gasoline barrel; one barrel with 20 gallons of crude oil; one set double buggy harness; one set of single buggy harness; five sets of work harness; collars, bridles, lines, halters, ropes; DeLaval No. 12 cream separator; Cyphers 244 egg incubator; three Cyphers (1 new) brooders, self-regulating and self-ventilating; one indoor brooder; Estey organ; Boss washing machine, good as new; Bentwood churn; buggy pole; single and double trees, coal oil cook stove, and other articles.

TERMS MADE KNOWN ON DAY OF SALE

S. E. Sanders and Son

TAYLOR and WEBB, Auctioneers. FOSTER FITZPATRICK, Clerk.
LUNCH SERVED BY M. E. LADIES AID.

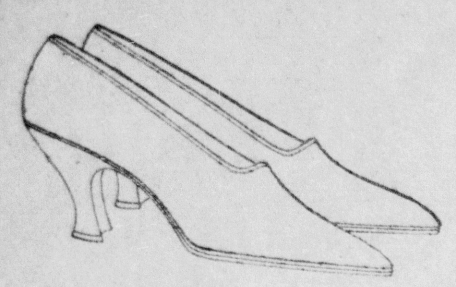

Evening Slippers

in Patent Kid, with light turn soles and French heels, at $7.00

Bronze Kid, at $7.50

Very fine Dull Kid, hand made, Pumps, ... $9.00

AA TO D

Frazer's Shoe Store

MORTGAGE LOANS

ARE DESIRED BY THE BUCKEYE STATE BUILDING & LOAN CO., ON HOMES IN COLUMBUS

1. Or on doubles or apartments. They are homes too.
2. Or on improved farms in Central Ohio.
3. We will furnish the money
4. If the value of your security is sufficient.
5. Applications for loans are investigated promptly.
6. Call or write, 22 West Gay St., Columbus, O.
7. Ask for our booklet explaining how loans are made.

"FRIENDLY ENEMIES" COMES TO OPERA HOUSE

"Friendly Enemies," considered one of the greatest comedies of modern writing, endorsed by President Wilson for the sentiment it expresses, will be presented by A. N. Woods at the Xenia opera house Thursday evening.

The production is the second to be brought here under the management of the Standard Amusement Company, which is setting out to book only the best quality shows for the benefit of Xenia theater goers.

The fame of "Friendly Enemies," has spread far and wide so that it needs but a word of comment. The growth in popularity of the production has been pronounced since President Wilson stood up in a theater in Washington, D. C., and publicly endorsed the production and the sentiment of the plot.

Failed in Himself.

When you meet a howler who blames his environment, his generation, his fellows, his country, you find a man who has failed in himself.

High School Notes

An assembly was held Thursday in the interest of Good English Week. The program was prepared by Miss Elwell and some clever talent made its appearance. Elizabeth Galloway acted as chairman and announced the different parts of the program. First she gave a brief outline of the movement for better English. The Freshman Boy's Music Club was first on the program and they sang a parody on "Rally Round the Flag Boys," in which they made a plea to abolish slang and other impurities of our language. Four members of the Freshman class presented some clever rhymes which called for laughter on the part of their hearers. Pauline McFadden next sang a solo which was well received. "Who Killed Slang," an original little sketch proclaiming the Juniors as the ones who made slang bow in defeat was written by Margaret Webster and Sabina Ross and read by the former. Tom Mason gave a creed for good English and Mary Wheeler chose as her contribution a poem "English or Slang." As the next number of the musical entertainment several Sophomore girls sang "Dixie Land." An original drama entitled "The Magic Voice," was pre- which thefacts stated were the same English classes. The characters were:

Young Americans ..Edwin Reutinger
.... Dorothy Ledbetter
Prof. Good English Delmar Compton
Poor Speech .... Wilfred Crow
A Foreigner .... Leslie Moore
Uncle Sam .... Willard Taylor
A Sailor .... Ralph Highly
A Soldier .... Ernest Randall
Efficiency .... Martha Wilson

The play introduced the young Americans being enticed from Good English by Poor Speech against the protest of Prof. Good English and only realizing their folly when Uncle Sam heeding the pleadings of the professor calls a soldier and sailor who drag out Poor Speech.

The assembly closed with the singing of America by the school led by Miss Haynes.

Miss Armstrong's English class inaugurated a unique and interesting featuring by making Thursday tag day. Anyone using slang or other bad expressions before a Freshman was punished by having a colored tag pinned to him. The Freshman boys seemed the most frequent offenders and several of them rivaled Joseph and his many colored coat.

R. S. Kingsbury addressed the girls of the high school after school asking their aid in Red Cross work Saturday.

Lawrence Riddell entertained about twenty at his home on South Detroit street, Thursday night, in honor of the Misses Leah and Reba Bewley of Indiana who are visiting here. The evening was spent playing games and making candy.

BASKETBALL.

Basketball this year looks very promising for Central High. While there were no regulars left from last year, we have some good material left from the first squad, Bales and LeSourd being the most promising. LeSourd is also captain this year. If our athletes from Spring Valley show up as well in basketball as they did in football, we shall have two very strong players added to the squad.

The games booked for basketball this year are mainly teams of very strong caliber and the defenders of the Blue and White will have to step lively if they expect to seal up the championship for the southern part of the state.—Review.

COURT NEWS

For the second time the Court of Appeals has rendered a decision in favor of Charles S. Johnson in a suit to recover $10,000 damages, brought against him by Guy L. Harner.

The case first came up on a demurrer to the petition which was sustained by both the common pleas and court of appeals on the grounds that the facts stated lid not constitute a cause of action.

An amended reply was filed in which he facts stated were the same as those originally set up The case again went to the Appelate Court, which in its decision, received today, says: "Admission of the plaintiff that in the ammended reply the same cause of action is set up, is sufficient to make as an undisputed fact, the defense of 'res adjudicata.'"

Alleging neglect of duty extreme cruelty and unfaithfulness Laura Bell Smith, has brought suit for divorce from Harrison Leon Smith. They were married July 17, 1915. She says that she bought all the furniture, supported herself, and part of the time supported the defendant.

BLISS NATIVE HERB TABLETS

Recognized as the only standard herb remedy; have been relieving sufferers from DISORDERED STOMACH Billousness, Constipation, Impure Blood, Rheumatism and Heartburn. A great KIDNEY AND LIVER REGULATOR

Look for the money back guarantee in every box. Get the genuine. Every tablet stamped with this trade mark. (AB)

Sold by leading druggists and local agents everywhere. Made by Alonzo O. Bliss Co., Washington, D. C.

BELLBROOK

The trapping season for skunk is in full blast.

Charles Cramer will make public sale of his personal property some time in the near future.

It is generally conceded that C. F. Schwartz will be the next village postmaster. His fixtures for the office have been ordered.

Miss Gregg, of Xenia, who has been nursing W. S. Hodges since his return from the McClellan Hospital several weeks ago, has returned to her home, and Mrs. Minnie Thomas now has charge of the patient.

Mr. and Mrs. Charles L. Pierce arrived from Arkansas Thursday for a visit with Mr. Pierce's mother, Mrs. Indiana Pierce, and his brother-in-law and sister, Mr. and Mrs. Roy Black, and family.

The regular monthly township teachers meeting was held in the High School Building Friday.

The following Municipal school and township officers were elected at Tuesday's election: Corporation—Mayor, Oliver Watson; Marshal, George Bolen; Clerk, W. W. Tate; Treasurer, Oral Hess; Assessor, A. R. Howland; Members of Council, J. W. Anthony, J. L. Myers, Harry Gibson, Theodore Pepper, D. H. Hopkins and Carroll Barnard. Township—Justice of the Peace, Oliver Watson; Clerk, W. W. Tate; Treasurer, Oral Hess; Constable, R. H. Hopkins; Assessor, Walton Spahr; Trustees, George Penewit, Frank Wardlow and M. B. Spahr. Members of the school board, Carey Gray and K. J. Sunderland. Prohibition carried in the town by a majority of 21, and in the township by 94. Centralization carried in the township by 33, but was defeated in the town by 8 votes. Classification was defeated by decisive majorities in both precincts.

Prof. and Mrs. J. H. Rickenbaugh, of Greenville, Ohio, are the guests of Mr. and Mrs. Knox Huckinson.

A college bunch had a chicken feed at the home of Marjorie Wright Friday evening.

Will the Influenza Return?

Public Health Authorities Predict its Recurrence

Guard Against it by Building Up the Blood

Pepto-Mangan Creates Rich Red Blood and Increases Strength

Surgeon General Blue, of the United States Public Health Service, in a recent statement from Washington, warns the public that the much-drealed influenza epidemic will probably return this fall and winter. All medical authorities agree that the weak, bloodless, run-down individual is more likely to contract this (as well as any other infectious disease) than is the strong, robust, red-blooded man or woman. In vnew of these facts, it is wise to use every effort to build up the blood and thus increase the bodily resistance to the invasion of the germ of the disease. Gude's Pepto-Mangan is an absolutely dependable red-blood builder in all conditions of lowered vitality not due to serious disease of the vital organs. It improves the appetite, imparts color to the cheeks, and creates new hope and ambition in those who have become pale, weak, and listless. Physicians recommend Gudes Pepto-Mangan. When you order, be sure the word "Gude's" is on the package. Without "Gude's," it is not PeptoMangan. Furnished in both liquid and tablet form. For sale by all druggists. adv

Scientific Treatment of Face and Scalf. Soft Water, Hot Oil Shampoo.

Loretta Norris Brown

149 Hill Street, Xenia, Ohio.

BELL PHONE 238R

Sure Relief

6 BELL-ANS
Hot water
Sure Relief

BELL-ANS FOR INDIGESTION

SLEEP VANISHED WHEN HER NERVES WENT TO PIECES

But Repose and Other Blessings Came Back at Nerv-Worth's Bidding

And they come quickly—with the use of less than a bottle of Nerv-Worth. Here's the story, with the teller's name and address:

Nerv-Worth Co.—My nerves have been in a terrible condition. Could not do the smallest household duties nor sit down long enough to read the headlines of a paper. Sleepless and restless nights added greatly to my rundown condition.

I saw an advertisement for Nerv-Worth and I tried it. I began to feel relief before taking one bottle. I have told many others what it has done for me and I certainly could not be without it in the house.

MRS. ED. F. CURTIS,
215 W. Court St, Urbana, O.

Sayre & Hemphill sell Nerv-Worth in Xenia. Neighborhood agencies: W. F. Harper, Jamestown, C. M. Ridgeway, Cedarville

Use Famo Every Day For Healthy New Hair

Faithful daily use of FAMO is as necessary to keep your hair healthy as thrice-daily brushing is to keep your teeth good. Famo is the *one* product that can be used *daily* with beneficial results.

If you have dandruff, Famo will destroy it by stopping Seborrhea, the disease that causes dandruff.

Famo gives the hair health and vigor. Its constant use stimulates the growth of new hair.

Used each day it keeps the hair soft, silky and glossy; the scalp as clean and sweet as a baby's.

Famo contains no alcohol to cause scalp and hair dryness. It postpones grayness by making and keeping the hair healthy.

You will enjoy using Famo every day of your life.

It requires no rubbing; it does feed and nourish the hair roots.

It stops itching and makes the whole head healthy.

Famo is sold at all toilet goods counters in two sizes—35 cents for the small size and an extra large bottle at $1.00 guaranteed.

Seborrhea is a morbidly increased flow from the sebaceous glands of the scalp. The seborrhoan excretion forms in scales and flakes and is commonly known as dandruff.

From the laboratories of F. A. Thompson & Company, Manufacturing Pharmacists, Detroit, Mich.

Sohn's Drug Store

Special Famo Agents,

No. 7 E. Main St. Xenia, Ohio

ALARM CLOCKS

Big Ben $3.50
Baby Ben $3.50
Sleep Meter $2.25
Sun Rise $2.25
Bunkie $2.75

All Warranted One Year

Tiffany Jewelry Store

South Detroit Street

Jobe's

DISTINCTIVE FALL SUITS

Handsomely lined and faultlessly tailored, these Suits merit your attention. They are developed in Silvertones, Velour and Checked Velour, in Taupe, Reindeer, Tobacco Brown, Plum and Heather Mixtures.

SPECIAL VALUE **$35.00**

Suits of Silvertip, Duvet de Laine, Velour de Laine and Velour, plain tailored and fur trimmed

$39.75, $42.50, $45 and up

Serviceable Coats

Moderately Priced

These Coats are developed of Silvertone, Polo Cloth, Silvertip, Sparkling Cloth, Velours and Kerseys. The colors which find favor are Reindeer, Tobacca, Bark, Taupe, Navy and Heather Mixtures. They feature the large adjustable collars and some are half and others full lined.

$13.50, $18.50, $22.50, $27.50
$29.75, $35.00

First Floor Bargains

Cotton Warp Tricotine, 44 inches wide, in Navy Blue, Victory Blue, Taupe, Reindeer and Green. Regular $1.39 value

Special 95c

COTTON TRIMMING BRAID, Special 10c

COTTON BATTING, regular 15c Batts

Special 8 Rolls $1.00

PATTERN HATS
SPECIALLY PRICED

Pattern Hats, all high class models. Values from $12.50 to $16.50, special **$8.95**

Jobe Brothers Company

"I'D smile too if I had teeth as lovely as hers! It's a pleasure to look at them!"

Sound white teeth are a decided asset to good looks. Lazell's Tooth Paste lengthens the life of your teeth by keeping them clean and healthy. Contains ipecac and chlorate of potash to help prevent pyorrhea.

Lazell Perfumer — Newburgh-on-the-Hudson New York

Sold at Sohn's Drug Store, Opp. Court House. Sayre & Hemphill's, Xenia, Ohio.

Would They Know You By Your Teeth?